The Latipac

1948

HS

Digitized by the Internet Archive
in 2022 with funding from
North Carolina Digital Heritage Center

https://archive.org/details/latipac194800need

OLIVIA RANEY LOCAL HISTORY LIBRARY
WAKE COUNTY PULBIC LIBRARIES

This Book is a Gift of
Joe Holiday
William Teague
Needham B. Broughton High School
Yearbook

SUSAN DICKENS.....*Editor in Chief*

DOUGLAS PRUDEN.....*Business Manager*

MARY LU DRIVER....*Advertising Manager*

THE 1948

LATIPAC

Foreword

If we have made this volume of the LATIPAC a cherished record of our happy high school days, we will feel that we have accomplished the height of our purpose in editing it. If, when the days have lengthened into years, this book shall help to recall the pleasant days spent in Broughton High, our efforts will have been duly rewarded. As the years pass, our lives will be richer and fuller because of the experiences we have shared and the lessons we have learned here.

We have endeavored to present naturally and vividly some of the sunshine and the shadows of our last year at our Alma Mater. In hopes that we have done so, we present this the

1948 LATIPAC

In Memoriam

JANE AND JIMMIE BAKER

Dedicated to

We dedicate this 1948 edition of the LATIPAC to one who has worked untiringly in the interests of our school band and of our class. His enthusiasm and his faithfulness have made many of our activities possible. We proudly dedicate this volume to

MILLARD P. BURT

School Board

Back row: Mr. Lewis H. Powell, Mr. Leroy Martin, Mrs. W. C. Pressley, Mrs. W. B. Aycock. *Front row:* Mayor P. D. Snipes, Mr. H. C. Gillis, Dr. J. D. Clark, Supt. Jesse O. Sanderson.

Administration

Jesse O. Sanderson
Superintendent of Raleigh Public Schools

Henry A. Helms
Principal Broughton High School

Henry Helms

Seated: Mrs. J. Fletcher, Miss Annie Smaw, Mrs. Betsy Coble. *Standing:* Miss Beaver, Mr. Miller, Mrs. Hite, Mrs. Hendrix, Mrs. Banks, Miss Hendricks, Mrs. J. C. Root, Miss Julia Barrett, Mrs. Fonville.

Mrs. J. E. Fletcher, A.B.
English and Latin

Miss Annie Smaw, B.S., M.S.
Mathematics

Mrs. Betsy Coble, A.B.
Eighth Grade

Miss Josephine Beaver, A.B.
Mathematics

Mr. N. A. Miller, B.S
Physical Education

Mrs. Kenneth Hite, A.B.
Music

Mrs. R. L. Hendrix, B.S.
Physical Education

Mrs. V. C. Banks, A.B.
Eighth Grade

Miss Anne Hendricks, B.S.
Eighth Grade

Mrs. John C. Root, A.B.
General Science

Miss Julia Barrett, A.B.
Eighth Grade

Mrs. N. G. Fonville, A.B., M.A.
Eighth Grade

Faculty 8th and 9th Grade

Seated: Mrs Ladu, Miss Sparks, Miss Barber, Miss Cogdell, Miss Savage, Miss Strother. *Standing:* Miss Hodges, Miss Ezell, Miss Reynolds, Miss Blalock, Mrs. Clayton, Mrs. Cartier, Mrs. Jayne, Mr. Blakeway, Mr. Holliday.

Mrs. Tora T. Ladu, A.B., M.A.
Spanish

Miss Doris Sparks, B.S.
Dramatics and English

Miss Mary Wilmont Barber, A.B.
English and French

Miss Lessie Cogdell, A.B.
Geometry

Miss Hannah Savage, A.B.
English

Miss Melissa Strother, A.B.
Latin

Miss Jacqueline Hodges, A.B.
Commercial Course

Miss Carolyn Ezell, A.B.
Journalism, Mathematics, Commercial Course

Miss Lucille Reynolds, B.S.
Mathematics

Miss Verona Blalock, A.B., M.A.
World History

Mrs. Maurice Clayton, A.B.
Social Studies and English

Mrs. Warren Cartier, A.B.
English and Public Speaking

Mrs. Betty H. Jayne, B.F.A.
Art, American History

Mr. Edward G. Blakeway, English Exchange Teacher
Mathematics

Mr. Joseph Holliday, A.B.
Civics

Faculty 10th and 11th Grade

Faculty 12th Grade

Mrs. Yvonne Dellinger, A.B.
Secretary

Miss Laura Helen Paschal, A.B., M.A.
Biology

Miss Helen Runnion, A.B., M.A.
Social Studies

Miss Celeste Penny, A.B., M.A.
English

Miss Ella B. McDearman, A.B., M.A.
Physics and Chemistry

Mrs. J. C. Bryan, A.B.
Home Economics

Miss Viola Jones, A.B.
Supervised Study

Miss Nancy Burge, A.B.
Librarian

Mr. Fred Eason, A.B.
Dean of Boys, English

Mrs. J. J. Sandling, A.B.
Dean of Girls, French

Miss Fannie Pearl Fulcher, A.B.
English

Mr. James E. Bullock, A.B.
English

Mr. Millard P. Burt, M.A.
Band

Mrs. Josephine Key, B.S.
Commercial Course

Mrs. James W. Reid, A.B.
English and Math

Miss Emily Watts, A.B.
Eighth Grade

Seated: Mrs. Dellinger, Miss Paschal, Miss Runnion, Miss Penny, Miss McDearman.
Standing: Miss Bryan, Miss Jones, Miss Burge, Mr. Eason, Mrs. Sandling, Miss Fulcher.

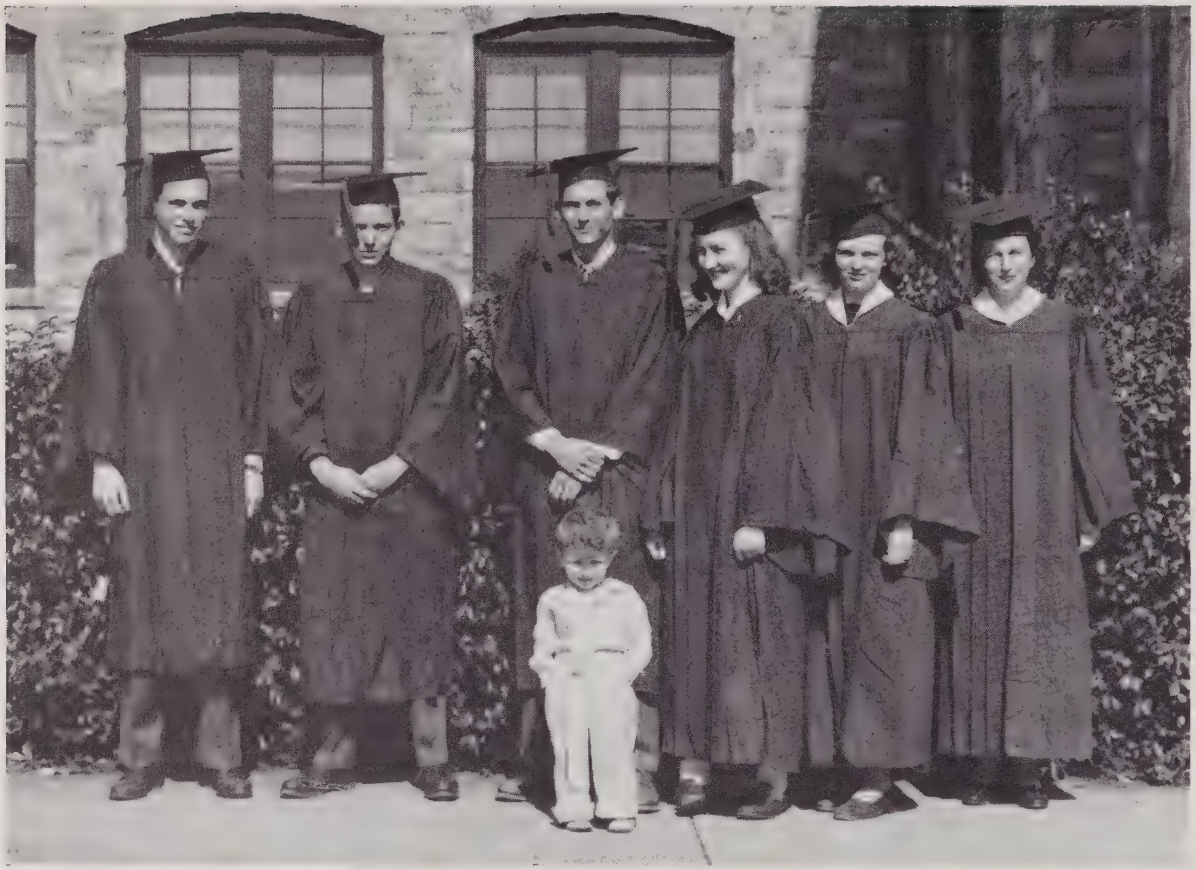

Left to right: Robin Scroggs, *Sgt.-at-Arms;* Robert Wiggins, *Vice President;* George Paulson, *President;* May Stone, *Treasurer;* Nell Sims, *Secretary;* Miss Fannie Pearl Fulcher, *Adviser;* Butch Leonard, *Mascot.*

Senior Class of 1948

We seniors this year have seen the accomplishment of many projects which have been developing throughout our five years at Broughton. We have seen installed the trophy case for which all of us worked steadfastly, commemorating our boys who gave their lives while fighting for our freedom. We have seen the growth within our school of fellowship among upper and lower classmen and also of better coöperation between our school and Hugh Morson. This has been the project of our senior class which we hope will be furthered even more by the seniors to come.

Along with our work we have also had play. All of us will remember planning together the senior dance, the theme of which was very appropriately made a winter wonderland. Also we shall look back upon the joy derived from presenting our senior play "All Thru The Night." All in all this has been a most successful year which all of us will remember even though each of us will follow his individual path in life.

Senior Class

First row, left to right:

Barbara Ann Ballenger

"B.B." . . . wit . . . "whew" . . . "Bat"

Student Council representative 2; Latin Club 1, 2; Secy. Spanish Club 3, 4; *High Times* Rep. 4; Jr. Y-Teens; Chairman of Service Comm.; Sr. Y-Teens 4; Little Theater 4; LATIPAC Staff 4; Teen-Age Book Club 4; Vice Pres. 11th Grade Homeroom; Secretary 10th Grade Homeroom; Prompter "All at Sea."

Faye Marie Barbour

Smile . . . speedy (talking that is) . . . Bill

Girls' Athletic Association 1; Commercial Club 3, 4; Secretary of Commercial Club 4.

Charles Barham

"Red" . . . "the Beaver" . . . basketball . . . Baseball

Pres. Latin Club 1, 2; Vice Pres. Student Council 3; Sports Committee Chairman 4; N.H.S. 3, 4; Quill and Scroll 3, 4; *High-Times* 3, 4; Sports Editor 4; Sr. Hi-Y 3, 4; Treas. 4; Vice Pres. English Clubs 3; Monogram Club 3, 4; Homeroom Pres. 9th, 10th grades; Pres. Sophomore Class; Hi-Y Minstrel 3, 4; American Legion Baseball 2, 3; Versatility Sophomore Superlative; Resolution Committee State Student Council 3; Delegate to Boy's State 3; All-City Basketball 3; A.C.C. All-Tournament Basketball 4.

Joseph Beach

"Joe" . . . brain . . . clarinet

Band 1, 2, 3, 4; All-State Band 2, 3, 4; Glee Club 1, 2; Latin Club 1, 2; Pres. English Club 3; Homeroom President 3; Page in N. C. Senate.

Second row:

Barbara Herrell Beale

"Bob" . . . those curls . . . sweet

Jr. Y-Teens 1, 2; Latin Club 1, 2; Office Assistant 2; Commercial Club 4; Government Club 4.

Jesse Jordan Beale, Jr.

"J. J." . . . shooting broach . . . Forest Hill Independent

Ahoskie High School 1, 2; Student Council 2, 3; Monogram Club 2; Football 1, 2; Baseball 2; Basketball 2; French Club 3, 4; Government 4; Homeroom president 4; Class president 1; Football 1, 2; Baseball 2; Basketball 2.

David Augustus Bergeron, Jr.

"D. A." . . . clarinet . . . "Square"

Band 1, 2, 3, 4; Government 3; Band Club 3; Eighth Grade Chorus; Eighth Grade Band; Drum Major Junior High School Band 4.

John Wesley Boles

"J. W." . . . basketball . . . baseball . . . smilin'

Spanish Club 3, 4; Senior Hi-Y 3, 4; English Club 3; Monogram Club 3, 4; Government Club 4; Jr. Basketball 1, 2; Football 2, 4; Baseball 3; Basketball 3; Captain Basketball 4.

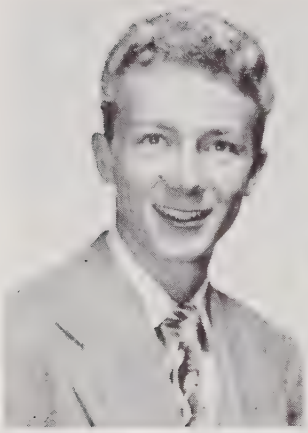

William Murray Booker

"Booker" . . . clown . . . pantomimes . . . card shark

Latin Club 2, 3, 4; Sgt.-at-Arms of Little Theater 3, 4; Government 4; Vice President of Art Club 3; Treasurer of Homeroom 3; Boy Scouts 1, 2.

Sara Rush Bost

"Don" . . . bangs . . . small . . . '38 Buick

French Club 3, 4; Latin Club 2, 3; History Club 3; New York City Trip 3; Co-Chairman of Homeroom 4.

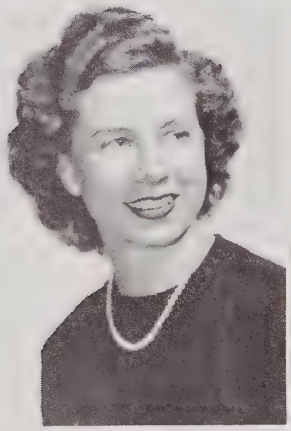

Helen Marie Britt

"Rie" . . . Georgia . . . Studebaker . . . typing

Hugh Morson High School 1; Hugh Morson Glee Club 1; Secretary Homeroom 1; Spring Concert 2; "Gay Nineties Review" 2; History Club 3; English Club 3; Spanish Club 3, 4; Points Committee Chairman Spanish Club 4; Mizpah Devotional 3, 4; Chorister Mizpah Devotional 4; LATIPAC Staff 4; Raleigh Little Theater 4.

William Ellington Broach

"Billy" . . . "Flattop" . . . that tie

Latin Club 1, 2; Civil Air Patrol 2, 3; History Club 3; English Club 3.

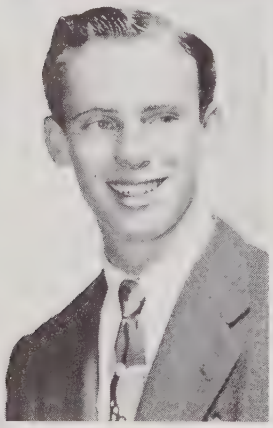

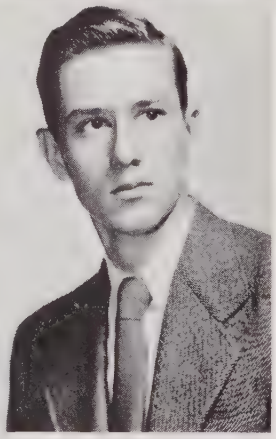

Warren Cloud Brannon

"Our Wit" . . . jealous . . . Lord Chancellor . . . ham!

Glee Club 1, 3, 4; Latin Club 1, 2; Sgt.-at-Arms 2; History Club 3; Little Theater 3, 4; "The Arrival of Kitty" 3; "The Valiant" 3; "Glamour in the Poconas" 3; "The Great Magician" 3; Government Club, Sgt.-at-Arms 4; Golden Masquers, Sgt.-at-Arms 4; "All at Sea" 4; "And Came the Spring" 4; Co-Chairman Senior Play Committee 4; Vice President of Homeroom 4.

Robert Houston Broome, III

Library . . . "mop" . . . Broom . . . French accent . . . mad rush

French Clubs 3, 4; Government 4; History Club 3; Library Club 4; English Club 3; Audio-Visual 3.

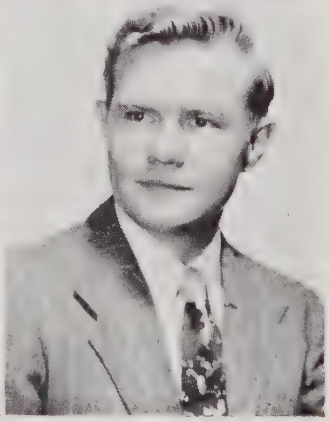

Margaret Dena Brown

Fickle . . . that voice . . . Majorette

Glee Club 1, 2, 3; Jr. Y-Teens 1; Sr. Y-Teens 3, 4; Band 3, 4; Spanish Club 3, 4; Little Theater 4.

James E. Carter

"Jimmy" . . . seen with Jeannie

Latin Club 1, 2; History Club 2, 3; Mizpah Devotionals 3; Government 4; Secretary of Homeroom 4; "All At Sea" 4.

Senior Class

William Branson Caviness

"Billy" . . . Naval Reserve . . . car?

Treasurer of Glee Club 1; Sgt.-at-Arms of Spanish Club 2; Spanish Club 4; Sgt.at-Arms of History Club 3; Treasurer of English Club 3; Public Speaking Club 4.

William Norman Clement

Bill . . . Naval Reserve . . . twin sisters

Treasurer of Homeroom 1, 4; Latin Club 1, 2; Boy Scouts 1, 2, 3, 4; History Club 3; Government Club 4; Naval Reserve 4.

Dolores Eugenia Clement

Mizpah President . . . "D" . . . shortie

Glee Club 1, 2, 3, 4; History Club Vice President 3, 4; Spanish Club 3; Co-Social Chairman 4; English Club 3; Raleigh Glee Club 1, 2, 3, 4; "Belle of Barcelona" 1; "The Gay Nineties" 2; Spring Concert 1, 2; "All At Sea" 4; Raleigh Little Theater 4; Mizpah Devotional Group 3, 4.

Edwin Eugene Clifton

"Scooter" . . . nice . . . quiet

Government Club 1; History Club 1; English Club 1; Industrial Arts Club 1.

Martha Sue Coltrane

Jack . . . "Seedy" . . . Cheering . . . N. H. S. . . . cutting up

Eighth grade band 1; Pres. of Eighth grade Homeroom Student Council 1, 4; Chapel Chairman 4; Latin Club 1, 2; Treasurer 1; Social Chairman 2; Vice Pres. of Freshman Class; Freshman War Stamp Representative; Decoration Chairman of Freshman and Sophomore Dance; Secy. of Sophomore Class; Jr. Y-Teens 1; Program Chairman, Jr. Little Theater 1; Treasurer Spanish Club 1; Cheerleader 1, 2; National Honor Society 3, 4; Vice President 4; *Hi-Times* 1; Headline writer.

Robert Ezekiel Cooper

Smile . . . wonderful pianist

Glee Club 1, 2; Latin Club 1, 2; Secy. of Homeroom Jr. Class; History Club 3; Government Club 4; *Hi-Times* 1.

Charles Carson Correll

"Chuck" . . . engaged? . . . girls, plus!

Auburn High School, Auburn, Washington 1; Byrd High School, Shreveport, Louisianna 2; Spanish Club 1, 2; History Club 3; Vice President and President of History Club 1; Baseball 1, 2; De Molay 1, 2, 3, 4; Sea Scouts 1, 2; Boy Scouts 1; Vice President of Homeroom 2; Bar Teens 2; Sgt.-at-Arms of History Club 3; Band 4; U.S.N.R. 4.

Roger Dennis Cox

Motor bike . . . lean and lanky . . . that laugh

Eighth Grade Chorus; Vice President of Homeroom 1; Latin Club 1, 2; Sgt.-at-Arms 1; History Club 1; Government Club 4.

Class of 1948

First row, left to right:

Sandy Thomas Curlee

"Shirley" . . . De Soto . . . "Blister"

President Homeroom 1; Football team 3; Latin Club 4 and Sgt.-at-Arms of Homeroom 4.

Barbara Orr Daniel

"Dimples" . . . Tommy . . . Versatility . . . poise

Jr. Y-Teens 1, 2; Social Chairman Sr. Y-Teens 3, 4; Latin Club 1; Secy. Latin Club 2; Student Council 2; Secretary Sophomore Class; Secretary National Honor Society 3; Treasurer National Honor Society 4; Vice President Spanish Club 4; Secretary History Club 3; Treasurer Junior Class; Little Theater 3, 4; Football Sponsor for Junior Class; *Hi-Times* Staff 4; Government 4; D.A.R. Citizenship Pilgrimage; Versatility 4.

Barbara Lou Davis

"Bobbie" . . . Al Jolson . . . witty . . . State

Hi-Times Staff 4; Vice President French Club 3; French Club 4; Jr. Y-Teens 1, 2; Sr. Y-Teens 3, 4; Latin Club 1; Government Club 4; History Club 3; Little Theater 3, 4; English Club 3; Little Theater play 4.

John Frederick DeVogt

"I kid you not" . . . State . . . Nancy

Student Council 4; Glee Club 1, 2, 3, 4; Treasurer Spanish Club 3, 4; History Club 3; Little Theater 4; President English Club 3; Homeroom Vice President 1; Secretary Homeroom 2; Raleigh High Schools Glee Club 1, 4; Vice President 4; Recreation Chorus 4; Opera in Concert Group 4; "Gypsy Rover" 1; "Belle of Barcelona" 2; "All at Sea" 4.

Second row:

Robert Leon Doster

R. L. . . . oyster . . . athletic equipment

Government Club 4; Homeroom President 1.

William Burton Dowell

"Willie" . . . casanova . . . good looking clothes

History Club 4; English Club 1.

Mary Lu Driver

Bill . . . Hi-Y Pin . . . incessant talking . . . flirt

Jr. Y-Teens 1, 2; Latin Club 1, 2; Glee Club 3, 4; *Hi-Times* 4; Sr. Y-Teens 4; Little Theater 3, 4; Make-up Chairman; Golden Masquers 4; Points Chairman; LATIPAC Staff 4; Advertising Manager; Raleigh Glee Club 4; "All At Sea" 4; Jr. Dramatics Club 1, 2; Little Theater play 3, 4; Senior Class play 4; Hi-Y Minstrel, make up, 4.

Marilyn Ann Emory

Zestful . . . Tommy . . . chemistry . . . laughing

Glee Club 1; Junior Y-Teens 2; Latin Club 1; Secretary of Homeroom 1; "Belle of Barcelona" 1; Secretary History Club 2; Decoration Committee for Jr.-Sr. Dance 3; Treas. Commercial Club 3, 4.

Senior Class

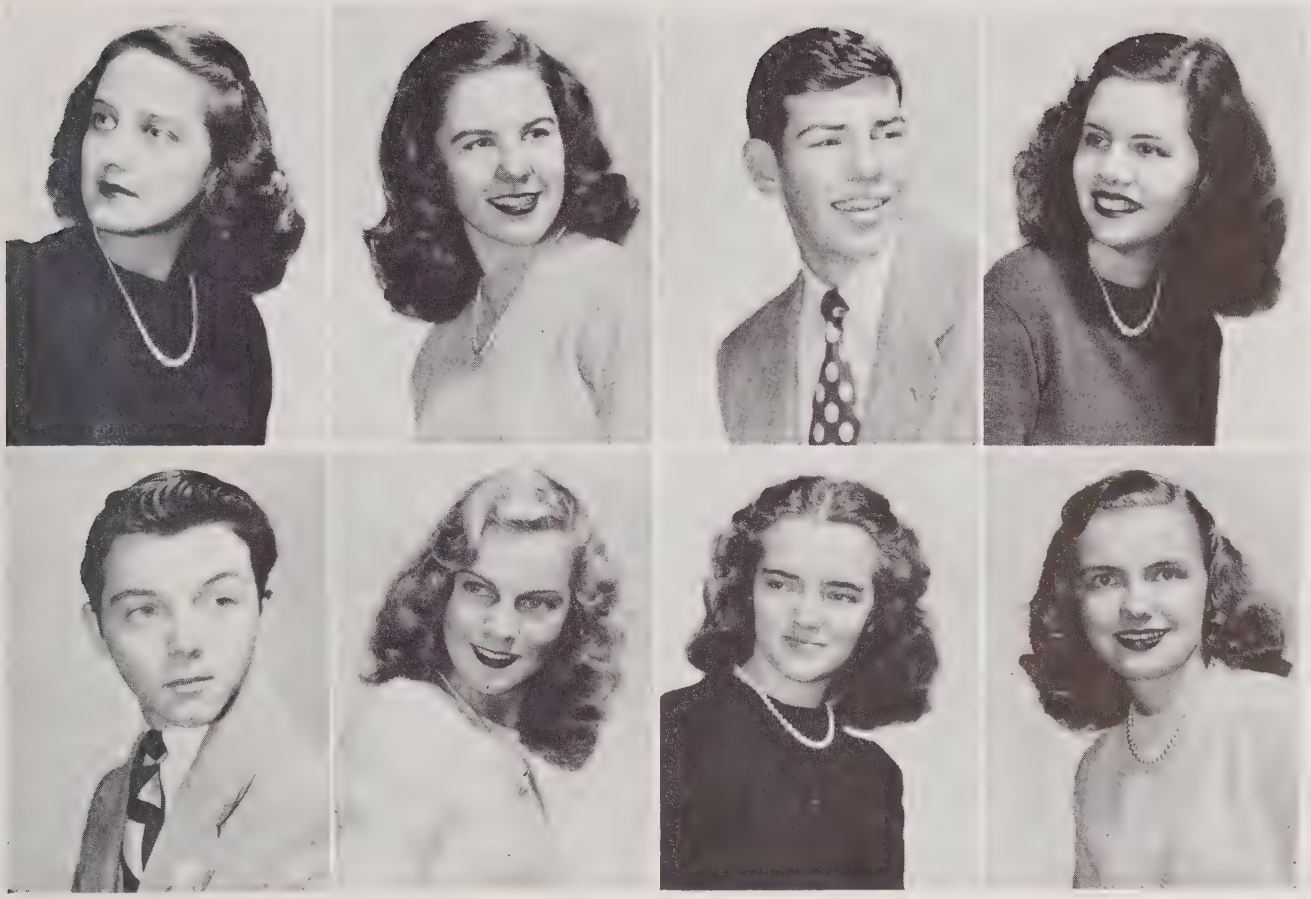

Class of 1948

First row, left to right:

Peggy Anne Evans

Cecil . . . Up sweep . . . "Peg" . . . "Tubby"

Eighth Grade Chorus; Jr. Y-Teen 1, 2; Latin Club 1, 2; Little Theater 2, 3, 4; English Club 3; *Hi-Times* Reporter 3, 4; Sr. Y-Teens 3, 4; Treasurer History Club 3; Vice President Commercial Club 4; Advertising Staff LATIPAC 4.

Nancy Elizabeth Fairley

Wreckless driving . . . Madame Pres. . . . hard worker

Latin Club 1, 2; President 2; Y-Teens 1; Junior Little Theater 1; President Y-Teens 2, 4; Vice President Homeroom 2; Intelligence Superlative 2; Student Council 3; N.H.S. 3, 4; Vice President 3; Quill and Scroll 3; Copy Reader *Hi-Times* 3; Spanish Club 3, 4; Vice President 3; History Club 3; Social Committee 3; District Student Council Convention 3; Chairman Points Committee 4; Government Club 4; Library Club 4; Little Theater 4; Teen-Age Book Club 4; Copy Editor *Hi-Times* 4.

Lamont Newton Fitzgerald

"Monty" . . . shadow . . . wrecks . . . senator

President of Homeroom 1; Boy Scout 1; "Belle of Barcelona" 1; Glee Club 1, 2, 4; Member of the Latin Club 1, 2; Boy Scout 2; "Gay Nineties Review" 2; Treasurer of Glee Club 3; President of English Club, Second Semester 3; Member of Government Club 4; "All at Sea" 4.

Katherine Bysshe Forrest

Charles . . . Peggy Hale's . . . Ford

Y-Teens 1; Glee Club 2, 3, 4; Raleigh High School Glee Club 2, 3; "Gay Nineties Review" 2; Little Theater 4;

Second row:

Charles William Gaddy

Bob sled . . . that car . . . Cheerleader . . . "Charlie" . . . Gaddy

Homeroom President 2, 4; Vice President Homeroom 1; History Club 2, 3; Student Council 4; Spanish Club 3, 4; English Club 3; Little Theater 3, 4; Glee Club 4; Permanent Judge Traffic Court 4; Head Cheerleader 4.

Mary Frances Gilbert

Pretty eyes . . . blond beauty . . . vivacious

Glee Club 1, 2, 3, 4; Jr. Y-Teens 1, 2; Latin Club 1, 2; *Hi-Times* 3, 4; French Club President 3; Vice President 4; Sr. Y-Teens 3; History Club Secretary 3; Little Theater 4; Homeroom Secretary 3, 4; Jr. Dramatics Club 1; Representative at Girls' State 3; Member of Senior Council 4.

Nancy Harmon

Betty Ann Howe

State . . . Sir William . . . typing

Hamlet High School 1; Hugh Morson High School 1; Jr. Y-Teens 2; Latin Club 2; Sr. Y-Teens 3; Government Club 4.

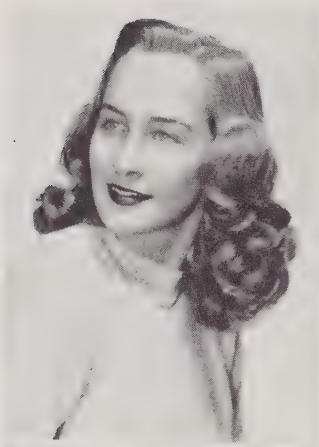

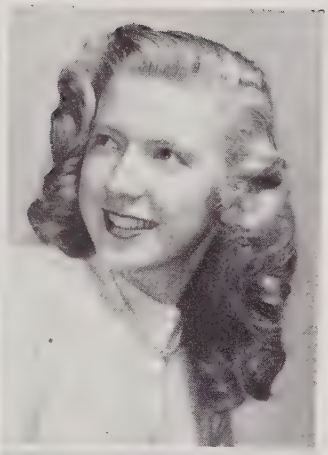

Polly Sheild Hendrix

Yea Team! . . . our belle . . . skipping . . . "Pole Head"

Student Council 1, 2; Jr. Y-Teens 1, 2; Vice President Latin Club 1; Latin Club 2; Sr. Y-Teens 3, 4; Secy. English Club 3; Golden Masquers 4; *Hi-Times* 4; "The Arrival of Kitty" 3; "And Came The Spring" 4; Cheerleader 3, 4; French Club 3, 4, Vice Pres. 3, Treasurer 4; Little Theater 3, 4; Treasurer 4.

Lillyan Lee Hill

"Luke" . . . those blond curls . . . "what I mean is—" "Our Queen"

Publicity Chairman 1; Latin Club 1, 2; Maid of Honor Queen of Hearts Court 2; Exchange Editor *Hi-Times* 3, 4; Senior Y-Teens 3, 4; Government Club 4; Little Theater 3, 4; Secretary-Treasurer, Golden Masquers 3; Student Council Points Committee 3; Member Queen of Hearts Court 3; State Y-Teen Conference 3; "Glamour in the Poconocs" 3; Student Council Publicity Committee 4; Financial Chairman Senior Class 4; Queen of Hearts 4.

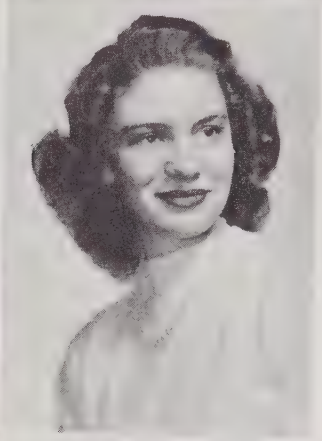

Mary Louise Hines

"Weasel" . . . Med . . . Angora sweaters

Jr. Y-Teens 1, 2; Glee Club, Vice President; Vice President History Club 3; Spanish Club 3; Sr. Y-Teens 3; President of Glee Club 4; Spanish Club 4; Government Club 4; Little Theater 4; Raleigh Glee Club 1, 2, 3, 4; "And Came The Spring" 4; "All At Sea" 4; "Gay Nineties Review" 2; "Belle of Barcelona" 1; Homeroom Secy. 1.

Daisy Eloise Hodge

Gilmartin . . . State . . . football . . . shorthand worries

Jr. Y-Teens 1, 2; Vice President Homeroom 3; Commercial Club 3, 4; Government Club 4.

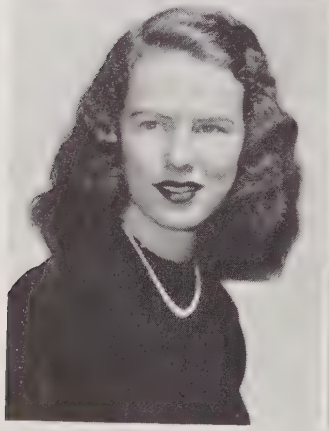

Margaret McClure Holland

"Dimples" . . . cute clothes . . . personality plus . . . blue eyes

Hugh Morson High School 1, 2, 3; "Pickles" 1; Raleigh High Schools Glee Club 1; Jr. Y-Teens 1, 2; Ensemble Club 1, 2; Glee Club 1, 2, 3, 4; Secretary of Homeroom 1, 2, 3; Sr. Y-Teens 3, 4; State Delegate to Y-Teens Conference 3, 4; State Y-Teens Treasurer 3; Soloist in State Music Festival 3; Little Theater 4; *Hi-Times* Staff 4; "All At Sea" 4; "And Came The Spring" 4.

Arthur Leon Howard

Cut-up . . . "Little Devil" . . . camping . . . grin

President of Homeroom 1; English Club 1, 2, 3; Boy Scout 1, 2, 3, 4; Order of Arrow 1, 2, 3; President of Homeroom 2; History Club 3; Secretary of English Club 3; Monogram Club 3, 4; Eagle Scout 4.

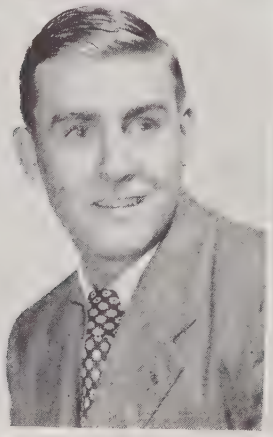

Richard Neal Howell

"Nick" . . . Greek . . . witty . . . school store

Sergeant-at-Arms of Homeroom 1, 3, 4; Audio-Visual 2; Vice President of Homeroom 2; President of Civic Club 2; History Club 3; Football 4; Monogram Club 4; LATIPAC Staff 4; Little Theater 4; Hi-Y 4.

Joyce Carole Hoy

Lonesome Yells . . . curls . . . witty

Jr. Y-Teens 1, 2; Girls Athletic Association 1; Commercial Club 3, 4; Sergeant-at-Arms of Commercial Club 3; Government Club 4.

Dorothy Elizabeth Humphreys

Baseball . . . Jose Iturbi . . . office assis't. . . . . sport

Jr. Y-Teens 1, 2; Girls Athletic Association 1; French Club 2, 3; History Club 3; LATIPAC Staff 4; Government Club 4; Office Assistant 4; Senior Superlative, Sports 4.

Robert Mullens Hunter

Bobby . . . camera . . . flash

Glee Club 1, 2, 3; Boy Scout 1, 2, 3, 4; Audio-Visual Club 1, 2, 3; Audio-Visual Committee 1; Gypsy Rover 1; Civil Air Patrol 3; English Club 3; Spanish Club 3, 4; Government Club 4; "All At Sea" 4.

Jacqueline Jernigan

"Jackie" . . . Fallons . . . nose for news . . . "Head"

Secretary Class 1; Jr. Y-Teens, Program Chairman 1, 2; Latin Club 1; Vice President 2; Dramatic Club 1; Vice President Homeroom 2; Y-Teens Conference 2; House Committee 2; Versatility 2; *Hi-Times* 3; Alumni Editor 4; Sr. Y-Teens, Vice President 3, 4; Spanish Club, Social Chairman 3; Treasurer 4; History Club, Secretary-Treasurer 3; Little Theater 3; President 4; Publicity Committee S.C. 3; "Glamour in the Poconas" 3; Chairman Publicity Committee 4; Government Club 4; Golden Masquers 4; Teen-Age Book Club 4; Sponsor for Football Team 4.

Barbara Ann Jobe

Eddie . . . "piece of meat" . . . big bows . . . watch

Treas. Latin Club 1; Jr. Y-Teens 1; Pub. Chairman Jr. Y-Teens 2; Latin Club 2; National Honor Soc. 3; Sr. Y-Teens 3, 4; Secy. History Club 3; Secy. National Honor Soc. 4; Spanish Club 4; Library Club 4; Teen-Age Book Club 4; Art Editor *Hi-Times* 4; Secy. of Homeroom 4; Secy. of Girl's Athletic Association 2.

Dorothy Ann Johnson

Giggle . . . planning dances . . . personality

Secy. Latin Club 2; Jr. Y-Teens 1, 2; Service Chairman 1; Latin Club 3; History Club 3; Library Club 3; Little Theater 3; President Library Club 4; Secy. Little Theater 4; Sr. Y-Teens 3, 4; Program Chairman 4.

Robert D. Jones

"Tough" . . . short . . . blue eyes . . . Jo Ann

Shop Club 1, 4; History Club 3; English Club 3; Government Club 4.

Leonidas Merritt Jones, Jr.

Intelligent . . . speaker . . . very nice

Sergeant-at-Arms homeroom 4; Boy Scouts 1; President Latin Club 2; Circulation Man, *Hi-Times* 3, 4; History Club 3; Speaker of the House 4; LATIPAC Staff 4; Teen-Age Book Club 4, Vice President; Radio Club Secretary 4.

Phyllis Kelly

"88-Keys" . . . jazz fiend . . . curly-Phil

Glee Club 1, 2; Accompanist 3, 4; French Club 1, 2; Latin Club 1, 2; Vice President, Raleigh High School Glee Club 1, 2; Accompanist 3; Secretary 4; History Club 3, 4; Government 4; Music Chairman Sr. Y-Teens 4; *Hi-Times* 4; Spanish Club 3, 4.

Class of 1948

First row, left to right:

Mary Everette Kennedy

"Slink" . . . "Mick" . . . natural beauty . . . that laugh!

Student Council 1, 3; Constitution Committee 4; Points Committee; Jr. Y-Teens 1; President 2; Latin Club 1; President 1; Vice President 2; Class Treasurer 1; Homeroom President 1, 3; Jr. Dramatics Club 2, 3; Vice President; *Hi-Times* 3; Feature Editor 4; Sr. Y-Teens 3, 4; Spanish Club Secretary 3; Vice President 4; Little Theater 3; Vice President 4; Golden Masquers 4; Historian; Teen-Age Book Club 4; New York Trip 3; Contest Play 3; "Arrival of Kitty" 3; Marshal and Stage Props Chairman; Junior-Senior; Girls State 4; "And Came The Spring" 4.

Steve Rudge Kenney

"Bunny" . . . "Steve" . . . cute . . . Miss F's boy

Treasurer of Latin Club 1, 2; History Club 3; Monogram Club 4; Football 3, 4; Baseball 1, 2; Golf 3, 4; Boy Scouts 1, 2; Red Terror Basketball Team 4.

Charles Leonard Kimball

Forest Hill Independents . . . crazy . . . Broughton import

French Club 4; Kenbridge-Football 2, 4; Baseball 1, 2, 3; Basketball 3; "Sports"-Kenbridge; President of Monogram Club 3; President of S. C. A. 2; Jr. Assistant Scout Master, Life Scout; "Most Athletic" 3; "Most Popular" 3; "Cutest Boy" 3.

Gordon Reece Latham

Dances . . . crazy . . . backstage . . . "Chickery Chick"

Government Club 3; History Club 4; Little Theater 4; Football 3, 4; Stage Crew 3, 4; Audio-Visual 1.

Second row:

Bobby Eugene Leonard

Virginia . . . Track . . . bashful . . . smiling

Hampton High School 1, 2, 3; Student Council 1, 2; Monogram Club 2, 3; Hampton "A" Club 2, 3; History Club 3; French Club 3; Football 1, 2, 3; Track 2, 3; Broughton High School 4; Government Club 4; Little Theater 4; Track 4.

Joanne Liles

Midge . . . Cute clothes . . . "Jo"

Y-Teens 1, 2, 3, 4; Latin Club 1, 4; Secy. Jr. Dramatics Club 1, 2; Secy. Homeroom 1, 3; Glee Club 2, 3, 4; French Club, Vice Pres. 3; Secy. 4; *Hi-Times* 3, 4; Vice President English Club 3; Little Theater 3, 4; "Sugar and Spice" 3; Vice President Golden Masquers 4; Treas. Homeroom 4; "And Came the Spring" 4; Queen of Hearts Court 4; Football Sponsor 4.

William Neal Lilly

"Lilly" . . . helpful . . . nice . . . "Lilly Pad"

Little Theater 3, 4; Library Club 3; History Club 3; English Club 3; Public Speaking Club 4; Civil Air Patrol 2, 3; Boy Scouts 1.

Janet Anne Linker

Charlotte . . . always laughing . . . jitterbug

Central High School, Charlotte 2, 3; Piedmont Junior High School, Charlotte, Student Council; *Hi-Times* 4; Senior Y-Teens 4; Spanish Clubs 3, 4; Government Club 4; Vice President of History Club 3; Little Theater 4; LATIPAC Staff 4; Good Sports Club 3, 4; G. A. A. 2, 3; Raleigh Glee Club 4; Honor Society of Piedmont Junior High School, Charlotte 1.

Senior Class

Class of 1948

First row, left to right:

Mildred Anne Lynn

Sweet . . . rosy cheeks . . . crazy

Glee Club 1; Jr. Y-Teens 1, 2; Latin Club 1; *Hi-Times* Representative, Staff Member 4; Sr. Y-Teens 3, 4; History Club 3; Little Theater 3, 4; Secretary English Club 3; Teen-Age Book Club 3; Office Assistant 2, 3, 4; Secretary of Sunday School; Vice President W. R.

Gwendolyn McGhee

Joe Harper Maddux

Joe . . . State . . . "Maddure" . . . Forest Hill Independent

Glee Club 1; Boy Scouts 1, 2; Latin Club 2, 3; English Club 2; History Club 3, 4; Homeroom president 3.

Macon Edward Martin, Jr.

That car! . . . "Pierre" . . . derby

Glee Club 3, 4; Little Theater 4; Audio-Visual Club 3, 4; Mispah Devotional 3, 4.

Second row:

Gordon Kennedy Middleton, Jr.

"Garden" . . . chop sticks . . . N. H. S.

Glee Club 1, 2, 3, 4; Latin Club, Vice President 1, 2; Boy Scouts 1, 2, 3, 4; Order of the Arrow 2, 3; (2nd degree member) 4; National Honor Society 3, 4; Band 3, 4; Radio Club 3; Track 3; Business Manager of *Hi-Times* 4; LATIPAC Staff 4; Eagle Scout 4; Superlative, Scholarship 4.

Robert Bryant Midgette

"Bobby" . . . dimples . . . State . . . Forest Hill Independents

Boy Scouts 1; Glee Club 1; Latin Club, Sergeant-at-Arms 1; Treasurer 2; Junior Dramatics Club 2; Radio Club 3; Student Council Representative 4; Vice President Teen-Age Book Club 4; National Honor Society.

Eugene Mims

"Mimo" . . . Toughy . . . curly

Spanish Club 3; Glee Club 4; *Hi-Times* 4; Government Club 4.

John Charles Morris

Charlie . . . tennis . . . Forest Hill Independents

Latin Club 1, 2; President of History Club 3; Radio Club 3; Public Speaking Club 4; President of Homeroom 4.

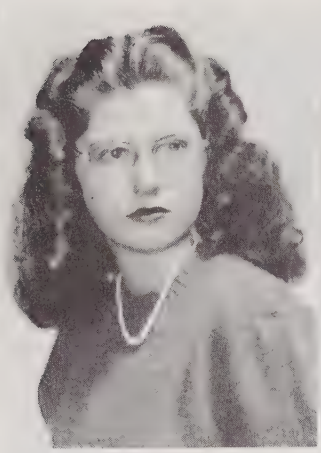

Marilyn Forest Morrissette

John . . . pretty clothes . . . sweet

Jr. Y-Teens 1, 2; History Club 3; English Club 3; Glee Club 4; French Club 4; Secretary 3.

Joyce Blue Morton

"Joy" . . . those clothes . . . the new look

Jr. Y-Teens 1, 2; Latin Club 1, 2; Sr. Y-Teens 3, 4; Glee Club 4; Library Club 4; Secretary of Homeroom 1; "All At Sea" 4; Raleigh High School Glee Club 4.

Audie Bell Murray

Automobile . . . jitterbug . . . bowling

History Club 3, 4; Little Theater 3, 4; English Club 3; Art Club 4.

Ernestine Nance

Brainy Belle . . . "Teenie" . . . "give you a clue"

Jr. Y-Teens 1, 2; Latin Club 1, 2; Eighth Grade Glee Club; Sr. Y-Teens 3, 4; President Spanish Club 3, 4; Glee Club 4; *Hi-Times* 4; Little Theater 3, 4; Treasurer English Club 3; Teen-Age Book Club 4; Raleigh Glee Club; Jr. Dramatics Club; Student Council 4; National Honor Society.

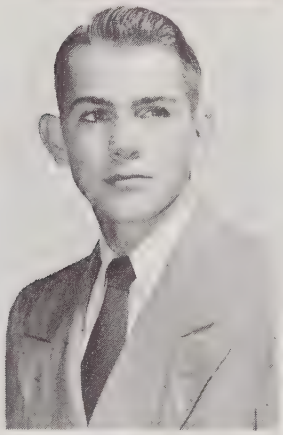

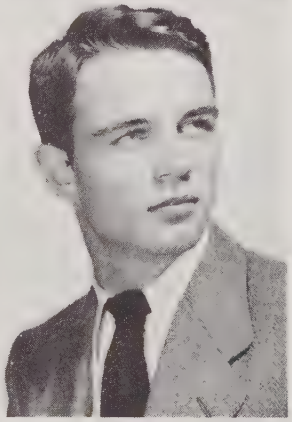

Harold Newman

Forest Hills Independents . . . "Nemo" . . . "Jean"

Latin Club 1, 2; Little Theater 4; Monogram Club 4; Teen-Age Book Club 4; Commercial Club 4; Member of Football Team 4; Homeroom Secretary 1; Page in 1947 Legislature.

John Ellis Nicholson

Forest Hills Independents . . . "Big Left" . . . Mr. President

President Student Council 4; Latin Club Sergeant-at-Arms 1; Latin Club Treasurer 2; History Club Vice President 3; Library Club 4; Sr. Hi-Y 3, 4; English Club 3; Sergeant-at-Arms Public Speaking Club 3; Football Team 3, 4; Marshal 3; Class President 3; N. C. Boy's State 4; Boy Scout 1, 2; Constitution Committee 3; Homeroom Vice President 2; Homeroom President 1; Delegate to N. C. State Student Council 4; Delegate to District Student Council 3.

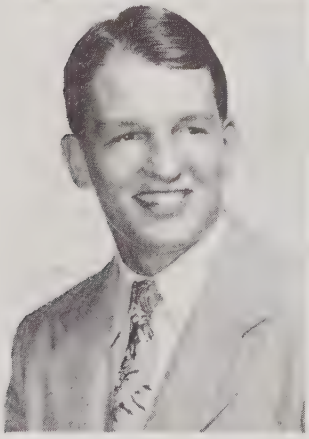

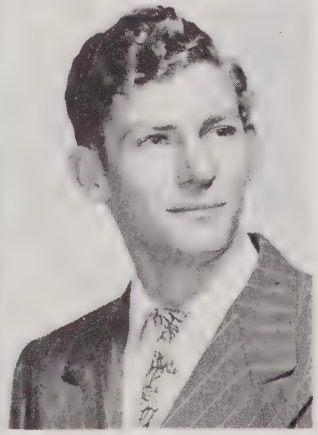

Bruce Malcom Olive

"Big Left" . . . enough gas? . . . sledding . . . "B.O."

Spanish Club Seargeant-at-Arms 3; Spanish Club 4; English Club Seargeant-at-Arms 3; English Club Secretary 3; Football Team 2, 3, 4; Baseball Team 3, 4; Homeroom President 4; Class Sergeant-at-Arms 3; Homeroom Sergeant-at-Arms 3.

George Wesley Paulson

Forest Hills Independents . . . "Bean" . . . "Very Good"

Glee Club 1; Secretary of Student Council 2; Secretary-Treasurer Latin Club 1; Seargeant-at-Arms 2; President of Freshman Class 1; Tract 2, 4; Student Council 3, 4; *Hi-Times* 3, 4; Boys State 3; President of Spanish Club 3; Reporter 4; Little Theater 3, 4; English Club 3; Eagle Scout 3, 4; Government Club 4; Senior Hi-Y 4; Teen-Age Book Club 4; President of Senior Class 4; Versatility 4.

Ethel Grey Pearce

Ray . . . Peggy . . . Homeroom Lunch

8th Grade Chorus; Library Club Secretary 2; Jr. Y-Teens 2; Commercial Club President 3, 4; English Club 3.

Ralph James Peeler

"Squealler" . . . Arthur . . . trigolla

Manager Football 1, 2; Boy Scout 1, 2, 3, 4; Eagle Scout 3, 4; Seargeant-at-Arms History Club 3; Treasurer English Club 3; Monogram Club 3, 4; Public Speaking 3; Junior-Senior Decorations.

Jane Isobel Phinney

Good-looking clothes . . . synthetic-senior . . . cute

Hi-Times 1; Jr. Y-Teens 1, 2; Treasurer Latin Club 1, 2; Girl Scout; Eighth Grade Chorus; Patrol Leader; National Honor Society 4; Sr. Y-Teens 4; Spanish Club 4; History Club 4; Little Theater 4; LATIPAC Staff 4; Teen-Age Book Club 4; Decoration Committee Sophomore Dance.

Mary Susan Pickens

Hi-Y pin . . . "Thu" . . . our editor . . . plaid glasses

Student Council Poster Committee 4; Band 1; Glee Club 2, 3, 4; *Hi-Times* Representative 3; Jr. Y-Teens 2; Spanish Club 3; Chairman Social Committee Spanish Club 4; Latin Club 1, 2; Secretary History Club 3; Library Club 2; Editor LATIPAC Staff 4; Program Chairman English Club 1; Teen-Age Book Club 4; Raleigh Glee Club 2, 3, 4; "All At Sea" accompanist and posters 4; Girl Scouts 1; Music Festival 4; Office Assistant 4; New York Trip 4; Lincolnton High School 1; Glee Club 1; National Honor Society; Finalist for Duke Scholarship.

John Pierce

Teeth? . . . "Yank" . . . quiet

Glee Club 1; History Club 3; Monogram Club 3, 4; Football 3, 4; French Club 4.

Douglas Pruden

"Curley" . . . Mary Jo . . . Business Manager . . . "Koko"

Glee Club 1, 2, 3, 4; Jr. Dramatics Club 1; Raleigh Little Theater 1, 2, 4; "Belle Of Barcelona" 2; Spanish Club 3; History Club 3; "Gay Nineties Review" 3; Little Theater 4; LATIPAC Business Manager 4; "All At Sea" 4; "And Came The Spring" 4; Boy Scouts; Mizpah 2; Devotional Leader 3; New York Trip.

Gloria Odell Purnell

"Glo" . . . "Gloworm" . . . pageboy . . . coca-cola

Jr. Y-Teens 1, 2; Eighth Grade Chorus; Girls Athletic Association; Commercial Club 3, 4.

Emily Joyce Rhodes

Vivacious . . . Paul . . . blond beauty . . . baby talk

Latin Club 2; Vice President Civics Club 3; Little Theater 3, 4; Sr. Y-Teens 3, 4; Secretary 4; American History Club 4; Queen of Heart's Court 4; Glee Club 4; *Hi-Times* 4; Little Theater 4.

Class of 1948

First row, left to right:

Nora Emily Ritchie

Office girl . . . diving . . . green DeSoto

Glee Club 2, 3, 4; Jr. Y-Teens 2; 8th Grade Chorus; Raleigh High School Glee Club 4; Spanish Club 3, 4; History Club 3; Raleigh Swimming Team; Raleigh Recreation Chorus 4.

Jack Harrington Robertson

Sue . . . the voice . . . good-looking

Junior Little Theater 1; Sergeant-at-Arms; Glee Club 1, 2, 4; Whip of Government Club 4; Little Theater 4; Golden Masquers 4; Football—Oak Ridge 3; Track—Oak Ridge 3; Cheerleader 4; Raleigh High School Glee Club 1, 2, 3, 4; "Belle of Barcelona" 2; "Gay Nineties" 2; "Western Night" 2; "All At Sea" 4.

Ned Ruggles

Wrecked Buick . . . Alma . . . 88 keys . . . Carolina

Band 1, 2, 3, 4; Glee Club 1; English Club 1; Latin Club 2, 3; History Club 3; Government Club 3; Secretary of Homeroom 2; Vice President of Homeroom 3; "Gay Nineties Review" 2.

Joyce Barbara Sapp

"Sapp" . . . scholarship . . . Miss Penny's helper

Jr. Y-Teens 1, 2; Broughton Glee Club 2; History Club 3; *Hi-Times* 4; LATIPAC Staff 4; Teen-Age Book Club 4; Commercial Club 4; "Gay Nineties" 2; Spanish Club 3, 4; Reporter 3; Raleigh High School Glee Club 2; Superlative, Scholarship 4.

Second row:

Robin Jerome Scroggs

"Eeeee" . . . Anne . . . genius . . . N. H. S.

Latin Club President 2, 3; N.H.S. 3; Pres. 4; President English Club 3; Vice President Class 3; District Winner Good Health Oratorical Contest 3; Chairman Poster Committee 4; Pres. Government Club 4; LATIPAC Staff 4; Sgt.-at-Arms Class 4; "And Came The Spring" 4.

Martha Joan Sedberry

"Jo An" . . . future doctor . . . blue eyes and blond waves

President and Treasurer History Club 1; Jr. Y-Teens 1, 2; Treasurer of French Club 2; Public Speaking Club 3; Spanish Club 3, 4; Senior Y-Teens 3; Little Theater 4.

Mary Joseph Shaw

Doug . . . "Red" . . . "Peanuts" . . . N. H. S.

Sanford High School 1, 2; Latin Club 2; Vice Pres., Treas. English Club 2; Mizpah Devotional 2, 3, 4; Y-Teens 2, 3, 4; Little Theater 3, 4; Chairman Points; Vice Pres. Spanish Club 4; Office Assist. 3; House and Poster Committee 3; National Honor Society 4; Committee Chairman Government Club 4; Homeroom Treas. 4; Representative, *Hi-Times* 4; Queen of Heart's Court—Maid of Honor 4.

Betty LuFerne Shields

Miss N. B. H. . . . jitterbug . . . "Puppy Dog" . . . lovable

Glee Club 1, 2; Jr. Y-Teens 1, 2; Latin Club 1, 2; President Homeroom 1; Secy. Homeroom 2, 4; Raleigh High School Glee Club; "Belle of Barcelona" 2; Y-Teen May Court 2; Sr. Y-Teens 3, 4; Spanish Club 3, 4; Little Theater 3, 4; Secy. of English Club 3; Secy. Jr. Class 3; Marshal 3; Government Club 4; *Hi-Times* Staff 4; "And Came The Spring" 4; Social Committee 4; Miss Needham B. Broughton 4.

Senior Class

Class of 1948

First row, left to right:

Nell Morris Sims

Fahri . . . N. H. S. . . . drawin' posters

Junior Y-Teens 1, 2; Vice President 2; Senior Y-Teens 3, 4; Publicity Chairman 4; Latin Club 2, 3; National Honor Society 3, 4; Secretary-Treasurer Teen-Age Book Club 4; Library Club 4; Spanish Club 3, 4; Secretary 4; Senior Y-Teens 4; *Hi-Times* Staff 4.

Winton Mercer Sims

"Winnie-Penny" . . . troubles . . . Nell's sister

Junior Y-Teens 2, 3; History Club 3; English Club 3; Government Club 4; Little Theater 4.

Shirley Anne Sorrell

"Ug" . . . love troubles . . . having fun . . . "Blondie'

New Hanover High School Latin Club 1; Broughton High School Glee Club 2, 3; Junior Y-Teens 2; Latin Club 2; History Club 3; Little Theater 3, 4; Public Speaking Club 4; Vice President of Homeroom 3; "Gay Nineties Review" 2; Raleigh High Glee Club 2.

Betty Smith

"Smitty" . . . Peace bound . . . Virginia

Junior Y-Teens 2, 3; French Club 2, 3; Secretary English Club 3; Senior Y-Teens 4; Girls' Athletic Association 2; Commercial Club 4.

Second row:

Frances Olena Smith

John . . . "Frankie" . . . '38 Chevy

Junior Y-Teens 1, 2; Girls' Athletic Association 1; Latin Club 1; French Club 2, 3; Senior Y-Teens 4; Commercial Club 4.

George Lafayette Smith, Jr.

Hollywood bound . . . "G. L." . . . backstage

Boy Scouts 1, 2, 3, 4; Audio-Visual Club 1, 2, 3; Secretary 4; Little Theater Historian 2; Vice President 3, 4; History Club 2; Golden Masquers, Points 2; Treasurer 3, 4; "Western Night" 2; "Ever Since Eve" 2; Library Club 3; *Hi-Times* 4; "And Came The Spring" 4.

Janie Claiborn Smith

"Pug" . . . Smitty . . . freckles . . . Mack

Latin Club 1; Little Theater 2, 4; Library Club 2, 4; Junior Y-Teens 1, 2; Spanish Club 3; History Club 3; English Club 3; Senior Y-Teens 4; Government Club 4; Public Speaking Club 4.

Walter Lott Slater

"W.L." . . . "pursuiter" . . . boxing . . . fightin'

History Club 3; Monogram Club 4; Member of Football Team 4.

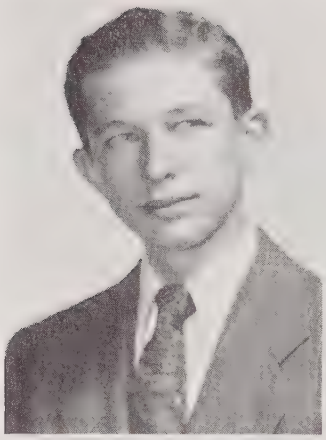

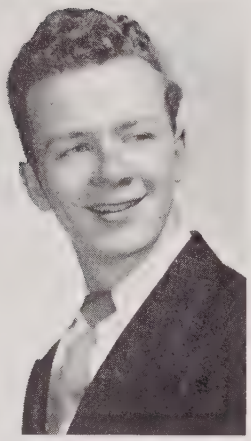

Richard Clyde Spivey

"Dickie" . . . smile . . . the lake

Latin Club 1; French Club 3, 4; English Club 3; Audio-Visual Club 4.

Benjamin Seaton Starling

"Bennie" . . . Violet . . . English worries . . . basketball

History Club 3; Little Theater 3, 4; Audio-Visual Club 3; Reporter 4; *Hi-Times* 4.

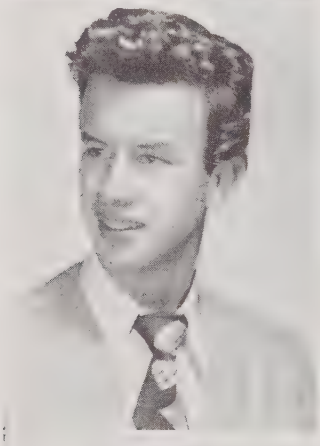

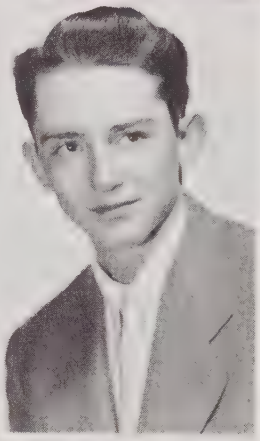

Thomas Warwick Steed, Jr.

Ann . . . hair . . . good looking clothes

Band 1, 2; Sergeant-at-Arms Latin Club 1; Latin Club 2; Treasurer 8th Grade; Treasurer Sophomore Class; President Spanish Club 3, 4; Student Council 4; Little Theater 4; Teen-Age Book Club 4; President Public Speaking Class 4; Chairman Audio-Visual Committee.

Ralph Steele

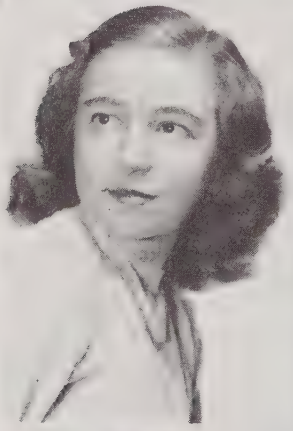

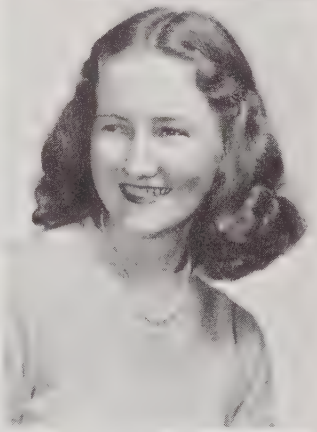

Margaret Jean Stewart

"Stu" . . . Our Wit . . . "Big Wheel" . . . Peggy

Junior Y-Teens 2; *Hi-Times,* Exchange Editor 2; Managing Editor 3; Editor 4; Latin Club, Librarian 2; Glee Club 3; Y-Teens 3; Treasurer 4; Little Theater 3, 4; Publicity Committee Member 3, 4; "And Came The Spring" 4; Government Club 4; Quill and Scroll 3.

May Sloan Stone

Senior Treasurer . . . our fine gal . . . Duke

Y-Teens 1, 2; Service Chairman 3, 4; Latin Club 1; Treasurer 2; Student Council 2, 3; Points Committee 4; Spanish Club 3; Treasurer, Reporter 4; Secretary-Treasurer History Club 3; Treasurer English Club 3; *Hi-Times* Typist 4; Little Theater 4; Teen-Age Book Club 4; Office Assistant 4; Treasurer Senior Class 4.

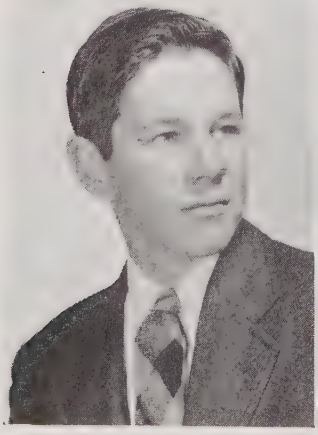

John Lawson Story

Shelby . . . Homeroom pres. . . . personality

Band 1, 2, 3, 4; Scout 1, 2, 3, 4; Scribe in Eagle Scout 3; Eagle Scout 4; Homeroom President 4; Crew Chief of Sea Scout 4; Went to Shelby High School 1, 2, and 3.

Karl Dane Stuart

"Square" . . . drums . . . clown

Glee Club 2, 3; Spanish Club 3; Sergeant-at-Arms; Little Theater 4; Art Club 4; President; Homeroom Sergeant-at-Arms 2; Vice President 8th Grade 1; Audio-Visual 4; Eighth Grade Chorus; Band 1, 2; Class Wit 2.

Rachel Helon Summers

Pretty hair . . . dances? . . . friendly

Senior Y-Teens 4; Junior Y-Teens 3; Latin Club 2; Little Theater 4, 5; Commercial Club 4, 5; Secy. History Club 3.

Elinor Anne Sykes

"Ann" . . . Wilmington . . . Small

Glee Club 1; Latin Club 1, 2; Government Club 4; Little Theater 4; English Club 3; Commercial Club 4; Raleigh Glee Club 4; New Hanover High School 1, 2.

Thomas Ally Taylor

"Tommy" . . . "Alley" . . . Catherine

Homeroom Treasurer 1; Boy Scout 1; Hi-Y Minstrel 3, 4; President of Homeroom 3; Sergeant-at-Arms of English Club 3; Senior Hi-Y 3; Sergeant-at-Arms of Senior Hi-Y 4; Football Team 3, 4; Sergeant-at-Arms of Government Club 4; Secy. and Treas. of Monogram Club 4; Sergeant-at-Arms of Public Speaking Club 4.

William Moffitt Teague

"Rubberlegs" . . . "yo-yo" . . . Julia

Glee Club 1, 2; Boy Scout 1, 2, 3; Student Council 3; *Hi-Times* 3, 4; Spanish Club 3, 4; Sergeant-at-Arms of Spanish Club 3; Little Theater 3, 4; Sergeant-at-Arms of Little Theater 4; Track 3, 4; Basketball 3, 4; Senior Hi-Y 4; Library Club 4; Sergeant-at-Arms of Library Club 4; Clerk of Government Club 4.

John Hooker Thomas

"Jack" . . . "Fireball" . . . Gilmartin

History Club 3, 4; Little Theater 3; Football 3, 4; Government Club 4; Library Club 4; Senior Hi-Y 3, 4; Treasurer of Senior Hi-Y 3; Business Manager of Monogram Club 4; Football 4.

Mary Watkins Thomas

Marshal . . . Suzie's girl . . . "Joe" . . . "eh . . . Shirley"

Junior Y-Teens 1, 2; President of Latin Club 2; Latin Club 1, 2; Homeroom Vice President 1; Little Theater 3, 4; Secretary of English Club 3; LATIPAC Staff 4; Office Assistant 4; Marshal.

James Vernon Thompson

Voice . . . Proxi . . . acting

"Belle of Barcelona" 1; Glee Club 1, 2, 4; Raleigh High School Glee Club 1, 2, 3, 4; "Gay Nineties Revue" 2; Spanish Club 3, 4; Sergeant-at-Arms of Spanish Club 4; Little Theater 3, 4; Raleigh Recreation Chorus 4; "All At Sea" 4; "And Came The Spring" 4; Opera in Concert Group 4.

Bernard Harris Thorn

T-totler . . . eye lashes . . . leech . . . "Sonny"

English Club 1; Eagle Scouts 3, 4; *War Times* Staff 1; Radio Club 2, 3; Audio-Visual Club 3; Sergeant-at-Arms History Club 3; Spanish Club 3; Sergeant-at-Arms Spanish Club 4; Little Theater 3, 4; Teen-Age Book Club 4; Baseball 3.

Class of 1948

First row, left to right:

Alfred Small Varner

"Skeeter" . . . "Al" . . . Head Manager

Hi-Times 3; English Club 3; Monogram Club 2, 3; Basketball Manager 3, 4; Radio Club 3; Audio-Visual 3; Sports Writer for Basketball 3, 4.

Larkin Tyler Wadsworth

"Square" . . . "L. T." . . . Julie . . . "Buzz"

Band 1, 2; Spanish Club 3; History Club 3; Little Theater 3, 4; President of Golden Masquers 3, 4; Monogram Club 3, 4; Football 3, 4; Track 2, 3, 4; Head Cheerleader 3; Queen of Hearts Court 3, 4; "Arrival of Kitty" 3; "All At Sea" 4; "And Came The Spring" 4; Government Club 4; Glee Club 4; Naval Reserve 4.

Mary Madeline Ward

Sergeant-at-Arms! . . . future commercial

Junior Y-Teens 2; Latin Club 1; Commercial Club 3; Sergeant-at-Arms 4; Homeroom Treasurer 4.

William Henry Watkins

"Bill" . . . strong, silent type . . . Packard

Students Council 1, 3; Band 1, 2, 3; Spanish Club 3; Sergeant-at-Arms History Club 4; English Club 3; Homeroom Sergeant-at-Arms 3.

Second row:

Joseph Moore White, Jr.

Pirate King . . . "evahbody's" friend

Glee Club 1, 2, 3, 4; Latin Club 1; English Club 3; Boy Scout 1, 2; Star Scout; Homeroom President 1; "Belle of Barcelona" 1; "Gay Nineties Review" 2; "All at Sea" 4; "B" Natural Club 1; Eighth Grade Chorus.

Patricia Jocelyn Whitford

State . . . dancer . . . such driving . . . South Paw

Homeroom Vice President 2; Spanish Club 3, 4; Vice President 3; Little Theater 3, 4; English Club 3; Certificate of Honor Roll Morehead City High School; Greenville High School, Greenville, Mississippi; John McDonough High School, New Orleans, Louisiana.

Robert Earl Wiggins

"Skin" . . . Hi-Y . . . basketball . . . those eyes

Sergeant-at-Arms of Latin Club 1, 2; History Club, President 3; Senior Hi-Y 3, 4; Monogram Club 3, 4; Government Club 4; Vice President of Senior Class; Homeroom Pres. 1, 3; Boy Scouts 1; Basketball 3, 4; Manager 1, 2; Social Committee 4; Hi-Y Minstrel 3, 4; Public Speaking Club 4.

Thurston Adger Wilson

State . . . "wildcat" . . . "Chevy"

Latin Club 1, 2; *Hi-Times* 2; History Club 3; Laboratory Assistant 3; Boy Scout; President of Homeroom 3.

Senior Class

Class of 1948

First row, left to right:

Hunter McGuire Woodall, Jr.

"Woodbaby" . . . Grey flash . . . Cow College . . . football

Latin Club 2, 3; Football 2, 3; Monogram Club 3, 4; Homeroom President 3; Track 4; Boy Scouts 1, 2, 3; Order of the Arrow 2, 3.

Peggy Lavonne Woodall

"Peggy" . . . "Woody" . . . 4th period lunch

Latin Club 1, 2; Junior Y-Teens 2; History Club 3; Commercial Club 3; Office Assistant 4.

Ina Ruth Woodruff

"Roos" . . . Red . . . Ambassador

Junior Y-Teens 2; Library Club 2; Government Club 4; Commercial Club 3, 4; Teen-Age Book Club 4; Secretary of Senate in Government 4; Junior Dramatics Club 2; Girls Athletic Association 2.

Charles Wooten

"Gil Doods" . . . missionary bound . . . blush

Glee Club 1; Latin Club 1, 2; Band 3, 4; Government Club 4; LATIPAC Staff 4; Monogram 2, 3, 4; Teen-Age Book Club 4; Public Speaking Club 4; Track 2, 3, 4; "Belle of Barcelona" 1; Boy Scouts 1, 2, 3; Vice President of Homeroom 3; Vice President of Mizpah Devotional Group 4.

Second row:

Millie Lou Wyatt

Studebaker . . . M. C. fan . . . cute clothes

Latin Club 2; English Club 3.

Robert Gibbons Yancey

Polly . . . beau . . . basketball . . . "Yanstey"

Member of *Hi-Times* Staff 4; Government Club 4; Secretary of Hi-Y 4; Monogram Club 4; Basketball 4; Golf 4; School Store 4; Superlative. Beau 4; Treasurer of Student Council 4.

Jeanne Elizabeth Yates

Norfolk . . . attractive . . . socks up—sleeves down

Granby High School, Norfolk, Virginia 1, 2, 3; Glee Club 1, 2; Senior Y-Teens 3; Homeroom Treasurer 2; Red Cross Representative 3; Home Economics 2, 3; Senior Y-Teens 3, 4; Homeroom Secretary 4; LATIPAC Staff 4.

Front row, left to right: BILLY AMMONS, *Sgt.-at-Arms;* ROBERT CAUDLE, *Vice President;* DAVID ROBINSON, *President. Back row:* DORA ANN COOPER, *Secretary;* MARY WOODWARD, *Treasurer;* MISS COGDELL, *Adviser.*

Junior Class

THE JUNIOR CLASS began the year with the election of class officers. David Robinson was elected president; Bob Caudle, vice president; Dora Anne Cooper, secretary; Mary Woodard, treasurer; Billy Ammons, sergeant-at-Arms. The class had an executive committee composed of the class officers and the presidents of the junior homerooms.

Several members of the class have achieved recognition in the field of sports. Dick Sommers, Charles Caldwell, Charles Lloyd, Billy Crocker, Ewart Easterling, and Billy Ammons were outstanding members on the football team. Active on the varsity basketball team were Mial Williamson, Dick Sommers, Pat Caviness, and Bobby Goss.

The Junior Class was proud of its members who were elected to the National Honor Society. They were Dick Sommers, Virginia Mowery, Mary Scott Daniel, Nancy Hobbs, Jean Denny, and Catherine Bikle.

When the dramatics department produced "And Came The Spring," Norwood Pope and Alan Gordon represented the Junior Class in the cast.

The junior marshals this year were Betty McAfee, Ewart Easterling, Dora Anne Cooper, and Bob Terry.

The big event of the year for the class was the annual Junior-Senior formal dance. A Gypsy theme was used for the decorations, invitations, and floor show. Music for the dance was furnished by Herb Gupton's orchestra.

The school year 1947-48 has been a year of oustanding success and accomplishment for the Junior Class. With our many leaders and honor students, we feel that our senior year will surpass our junior year in work well done and will reflect credit to our school. Our efforts and achievements have been encouraged and inspired by Miss Lessie Cogdell, class adviser. Her untiring interest and guidance were largely responsible for the many successes achieved throughout our Junior year.

Junior Class

First row, left to right:

William J. Ammons
John Anderson
Patsy Andrews
Tommy F. Ashcraft
Eddie R. Askew
Amelia Barbour
Richard Beach

Second row:

John Beaman
Gerald Bennett
Clara Berry
Elma Berry
Bob Biggs
Catherine Bikle
Betty L. Bishop

Third row:

Joan Bishop
Dan Blake
Ethel Bonner
Alma Brigaman
Julia Ann Brown
Clyde Bryan
Elizabeth Bryan

Fourth row:

Jeannette Bull
Charles C. Caldwell
Howard Campen
Betsy L. Carroll
Bob Caudle
Charles G. Caviness
Pat Caviness

Junior Class

First row, left to right:

James Cheatham
Andrew Clement
Bob Coffey
Alice Collier
Dora Ann Cooper
Barbara Jean Cox
Winifred P. Culbreth

Second row:

Mary Scott Daniel
Bill Davis
John O. Davis
Ann Deyton
Jean Denny
Tommy Dickens
Grace E. Doar

Third row:

John Duncan
Barbara Eacho
Ewart Esterling
A. Carolyn Evans
David Evans
Luke Forrest
Patricia Fredricksen

Fourth row:

Eloise Fretz
Julie Fulghum
Jean Galton
Karl Garrison
Louise George
Virginia Gilliam
Ham L. Godwin

Juniors

First row, left to right:

Allen Gordon
Bobby Goss
Jeffrie Ann Grady
Chick Grandy
Ann Greene
Pete Hairston
Caroline Heath

Second row:

John Hester
Nancy M. Hobbs
William Hobbs
Cary Holliday
Ann Hoots
Sara E. Huneycutt
Susan L. Ives

Third row:

Margaret Jackson
Gene M. Johnston
Juanita Johnson
Sammy Jean Johnson
Jean M. Jones
Julia B. Jones
Janet A. Keever

Fourth row:

Ann Kelly
Carolyn King
Phyllis Kinder
Robert Kost
Richard Carl Lassiter
Jimmy Benjamin Lawrence
Henry Byrd Lewis

Juniors

First row, left to right:

Cora Jane Lilly
Willard Bradford Litchfield
Charles Lloyd
Jane M. Lloyd
Ann Clayton Long
Wilma Lynn
Betty Louise McAfee

Second row:

Jean Mann McGhee
Elsie Dail Macan
Robert Marshall
Dorothy Mitchell
Carol Moore
Thomas Finch Moore
Martha Elizabeth Morgan

Third row:

Virginia Mowery
Richard Muse
Mary Josie Nelson
Sara Martha Newton
Wynne Norman
Roger S. Otstot
Joel Page

Fourth row:

Margaret Pearson
Iris Cherry Pendergraph
Elizabeth Lou Phillips
Fred Vernon Phipps
Rose Marie Poole
Norwood Wesley Pope
John Frederick Prescott

First row, left to right:

Harold Bagley Rhodes
Mildred Rhodes
Virginia Ellen Richardson
Robert Potter
David W. Robinson
Barbara Rogers
Jo Ann Rollins

Second row:

Mattie Gore Rouse
Millicent Rouse
Madelyn Schreffler
Edith Conyers Shanklin
Anne Williams Simpson
Gary Freeman Singleton
Judson Smith

Third row:

George Wallace Smith
Sara Ann Smithdeal
Richard Llewellyn Sommers
Mary Lloyd Stallings
Rosella Stanard
Shirley Stough
Daphine Stephenson

Fourth row:

Joanne Ruth Strickland
Robert Jackson Stroupe
Mary Stuart
Robert Newland Styres
Bromley O'Neal Sutton
Charlotte Taylor
Oscar Taylor

Juniors

First row, left to right:

Joseph Terrell
Robert Terry
Dick Tippett
Robert Thomas
Camille Turner
Bobbie Lee Upchurch
Homer Upchurch

Second row:

Doris M. Vaughn
Janice Walker
Joe Neil Ward
James Waters
Caroll Weathers
Mary Ann Williams
M. Mial Williamson

Third row:

Norman Wiley
R. B. Wilmer
Sara E. Wilson
Paul Winslow
Sarah Frances Woodall
Mary Lila Woodward
Kenneth Woodruff

Fourth row:

Alice May Young
Mary Ruth Yow
Anne Zappa
Patsy Zeigler
Robert Louis Zucker
Julia Upchurch

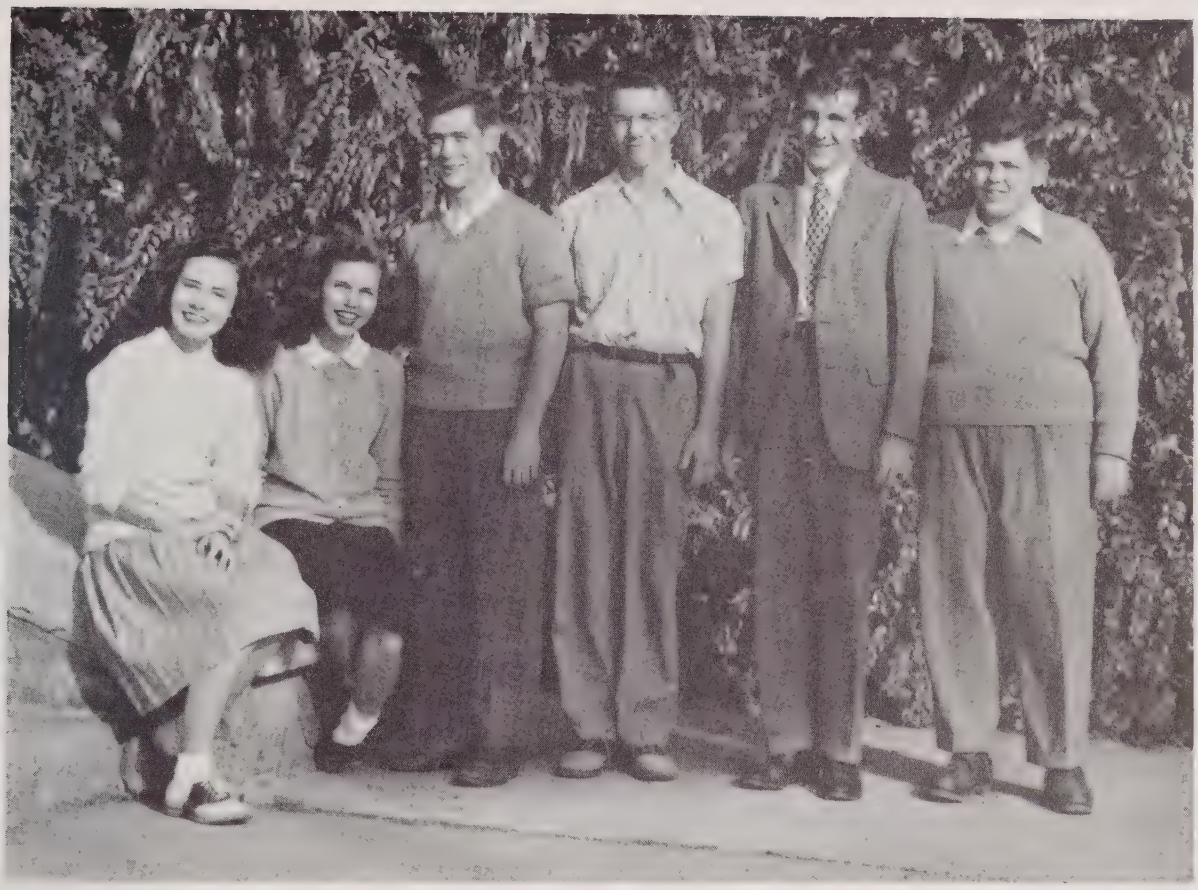

Left to right: VIRGINIA CLAYTON, *Secretary;* PATRICIA ALPHIN, *Treasurer;* PETE JENKINS, *President;* LYMAN KISER, *Sgt.-at-Arms;* MR. HOLLIDAY, *Adviser;* LOUIS PARHAM, *Vice President.*

Sophomore Class

THE SOPHOMORE CLASS elected Pete Jenkins as their president for the 1947-48 term. The other officers were Louis Parham, vice president; Virginia Clayton, secretary; Patricia Alphin, treasurer; and Lyman Kiser, sergeant-at-arms. Mr. Holiday was the adviser of the class and the tenth grade council, which was composed of the class officers and homeroom officers.

The Sophomore class sponsored a dance on November 21, 1947. The purpose of the dance was to raise money for the Junior-Senior prom to be given next year. A Thanksgiving theme was carried out.

The class had as its project the cleanliness of the cafeteria during the fourth period lunch.

Sophomores

First row, left to right:

Phil Allen
Pat B. Alphin
Marvin W. Andrews
Nancy Apple
Barbara A. Arnold
Buddy Asbill
John Askew

Second row:

Mary Jane Bailey
Donnie Baise
Betty Barker
Gilmer C. Barker
Craig L. Barnhardt
Jane Bashford
Fred Bost

Third row:

Barbara Jane Buchanan
Barbara J. Bullard
Bobbie Burch
Margaret Burch
J. G. Carter
Nancy Caveness
Jon Caudle

Fourth row:

Stephanie Chapin
Catherine W. Chapman
Gertrude Chappell
Jackie T. Clarkson
Dail N. Claridge
Donald Coates
Virginia Clayton

Sophomores

First row, left to right:

Martha Combs
Bobby Connelly
Robin Conrad
Frances Crabtree
Margaret Crawford
Claire Davis
Jimmy Davis

Second row:

Patsy Davis
Libba Darris
Betty Eatman
Leon Edwards
Jean Edwards
Patricia Eberhart
Dayton Estes

Third row:

Thad Eure
Archie Fairley
John Fletcher
Nancy Jo Fox
Daphne Franklin
Mary Evelyn Fuller
Donald Gargis

Fourth row:

Mary "Patsy" Gattis
James H. Gill
Peggy Grady
Freddye A. Greene
Joe Hardison
Barbara Harrell
Virginia Harrell

Sophomores

First row, left to right:

Janet Harris
Ann Hartzog
Rebecca Haynes
Leah Hendrix
Robert Hershberger
Rudy B. Hill
Jimmy Hilton

Second row:

Bettie Gene Hines
Calvin Holland
Laura Holoman
Virginia Hudson
Phyllis A. Hurst
L. W. Humphreys
Mary Huneycutt

Third row:

Betty Lou Jenkins
Homer L. "Pete" Jenkins
Edgar Johnson
Jean Johnson
Peggy Johnson
Bobby Jones
Dawson D. Kelly

Fourth row:

Kent Klyman
Wesley Ledford
Nancy Lee
Ralph A. Liles
Barbara J. Mallard
Anne McDonald
John "Bo" McEachern

Sophomores

First row, left to right:

Patricia McLean
Ann Merriman
Celia Middleton
Betty C. Minshew
Jackie Mizelle
Anne C. Moore
Elizabeth Moran

Second row:

Nancy A. Murray
Jeff Newton
Billy Oliver
Nancy Overton
Betty Lou Pace
Lewis Parham
Lewis Powell

Third row:

Ann J. Pruett
Jean P. Pulley
Mary Ann Rainey
Clara Ray
Barbara Reynolds
Doris Robinson
Mary Ann Robinson

Fourth row:

Ann Rothgeb
Mary Frances Ruggles
Marjorie Sheppard
Elaine Shumaker
Wood Smethhurst
Robbin Singleton
Genie Smith

Sophomores

First row, left to right:

Isabel J. Smith
Kenneth R. Smith
Robert Smith
Susanne M. Smith
Bettye Springle
Lucy Staton
Tommy E. Steele

Second row:

Dick Steininger
Aloma P. Thomas
Mary Watson
Pat A. Weems
Peggy A. Whitley
Helen Willard
Alex Wilson

Third row:

Grace Wyatt
Peggy Yancey
Billy Carter
John Collier

Ninth Grade Officers

First row, left to right: Tommy Dunlap, *President;* Ann Croom, *Treasurer.* *Second row:* Skipper McMillan, *Vice President;* Theodore Ballenger, *Sergeant-at-arms;* Martha Cope, *Secretary;* Mrs. Hendrix, *Adviser.*

Ninth Grade

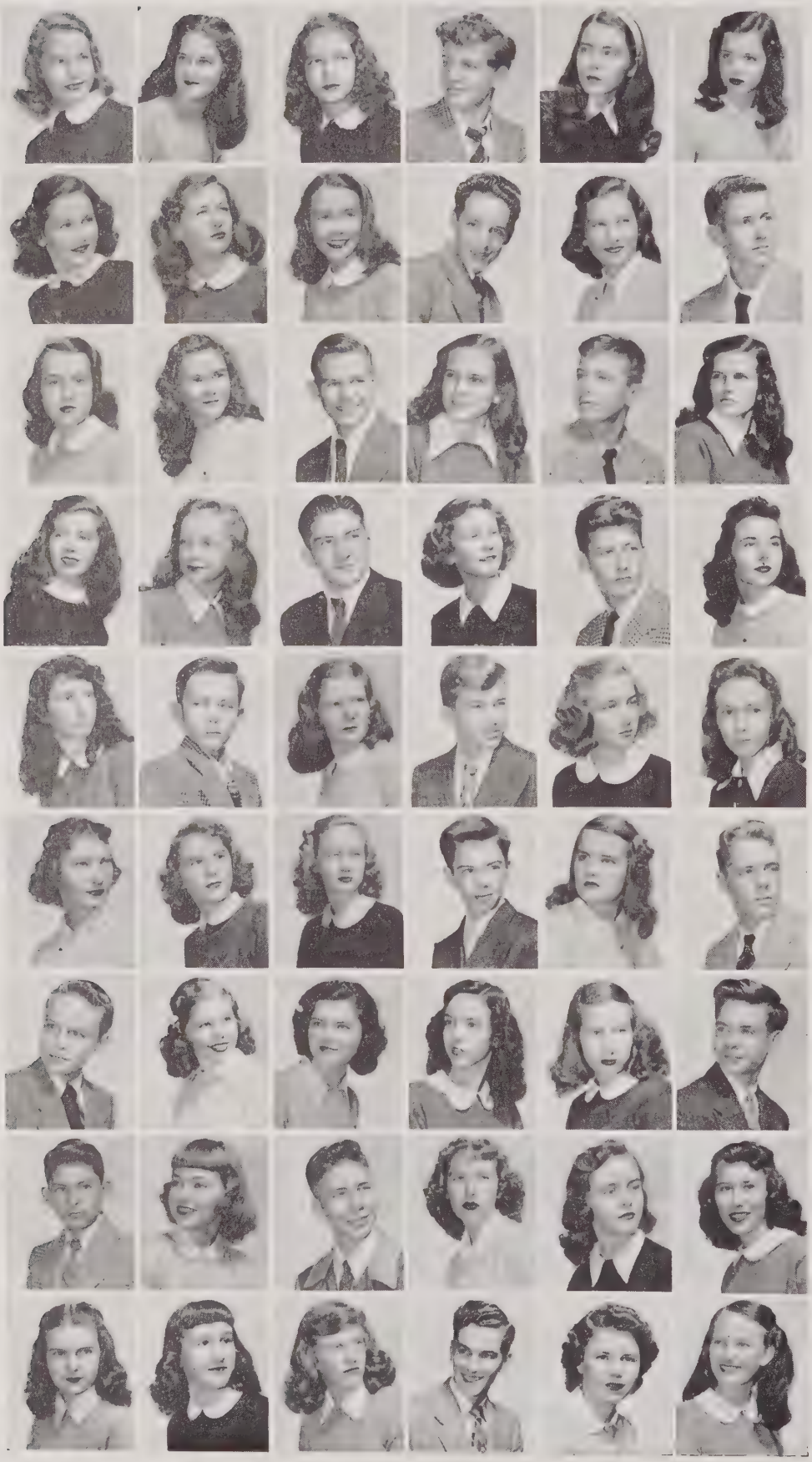

Barbara Anderson
Nancy Sanderson
Gay E. Arthur
Gene Austin
LaVerne Bagley
Marion Bailey

Rebecca Barnhardt
Carolyn Briggs
Barbara Brown
Theodore Brown
Cidney J. Cain
Norwood Carroll

Lorraine Carroll
Diantha Carter
Lynn Caviness
Charlotte Clement
William Chunn
Linda C. Clement

Rachel Coffy
Bette Campen
Wade Cooper
Martha Cope
Rene Crabtree
Ann Croom

Mary Culbreth
John H. Daniel
Patsy Daniels
Frank B. Day
Hazel Deloache
Patricia Dowell

Betty Drennau
June Driver
Mary Duke
B. G. Duke
Margaret Duncan
Thomas Dunlap

Edward Avent
Frances Green
Anne L. Edwards
Shirley Habel
Julia Harrill
Robert Higginbothom

Robert Hollis
Peggy Holt
Bob Hook
June Jones
Peggy Jones
Virginia Kime

Thelma King
Eleanor Lancaster
Frances Lancaster
Jimmy Lassiter
Joyce A. Lewis
Elizabeth Lynn

Ninth Grade

Robert MacDonald
James MacMillan
Warren P. Mann
Dianne Matthews
Eden H. Matthews
Jimmy McCulloch

Dorothy Meekins
Patsy J. Mills
Peggy Mitchiner
Edward P. Morgan
Gene Moring
Melissa Morse

Nell Newell
Betsy Nipper
Alice Ann Noble
Jean Parker
Jene Pearsall
Jimmy Peebles

Bess Peeler
Eric Potter
Dorothy Powell
Mary Ann Powell
Becky Powers
Reynolds E. Price

Tommy Prickett
Rose Marie Pruitt
Eugene Raney
Patricia Roberts
Howard G. Satterfield
Mary Satterfield

Sylvia Satisky
Jane Savage
Katherine Sexton
Martha Snow
Joyce H. Sparger
Evelyn Spencer

Jean Spivey
Nannette Starling
Jackie Steed
John Stephenson
Ann Stevenson
Florence C. Swindle

David Terry
Lawrence Tippett
Ann Trent
Becky W. Upchurch
Perry B. Veazey
Patsy West

Margaret Williams
George L. Winchester
Hugh Young

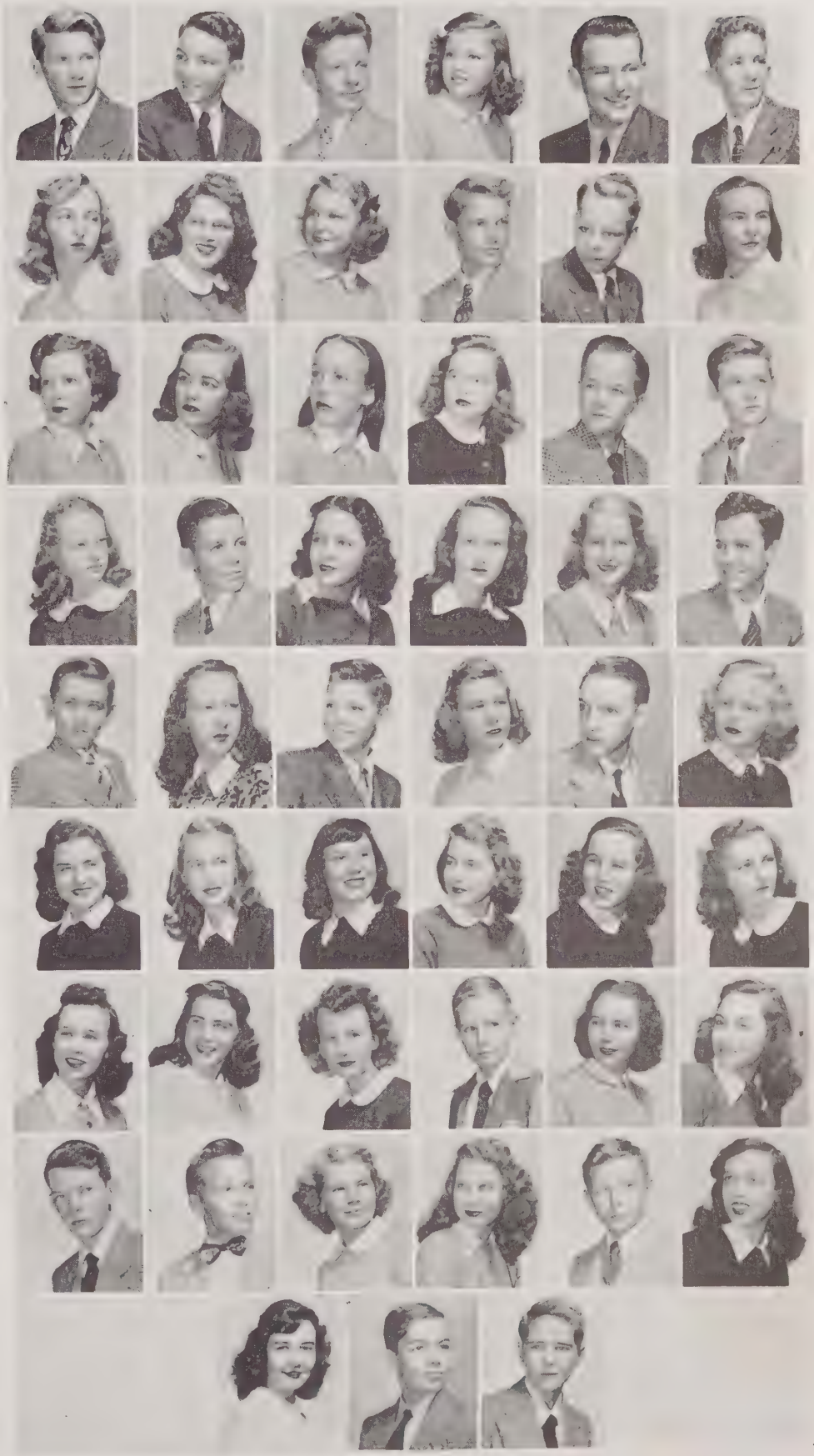

Eighth Grade Officers

First row, left to right: Chris Coley; Winkie Nelson; Billy Terrell. *Second row:* Pat Eldridge; Roberta Dixon; Mrs. Coble.

Carol Bagley
Mary E. Bonner
Eleanor Byrd
Joanne Curry
Betty Daniel
Roberta Dixon
Frances Dunbar
Robin Fuller
Sara A Fuquay
Bobby E. Gaddy
Millard D. Hill
Maxine Howell
Phil Johnson
Patsy A. Paulson
Phyllis Poole
Elizabeth Swain
Warren Willard
Boyd Watkins

Organizations

Eleanor Byrd
Helen Maynard
Betty Hicks
Robin Fuller
Holt Fleming
A. D. Robinson
Jimmy Stanford
Shirley Habel
Diantha Carter
Barbara Perry
Skipper McMillan

Becky Barnhardt
Anne Stephenson
Anne McDonald
Kenneth Smith
Archie Fairley
Jeff Newton
Patricia Alphin
Lyman Kiser
Jeannie Lynn
John Duncan
Jeffrie Grady

George Williams
Dicky Tippett
Eloise Fretz
Red Pope
Dick Sommers
Mial Williamson
Dora Ann Cooper
Alma Brigman
Bob Biggs
Nancy Fairley
Bob Yancey

Dot Johnson
Jackie Jernigan
Tommy Steed
Charles Barham
Sue Coltrane
George Paulson
Charles Gaddy
Ernestine Nance
John De Vogt
Joe Beach
Bobby Midgette

Peggy Stewart

Student Council

Left to right: John Nicholson, *Pres.;* Bob Yancey, *Treasurer;* Mial Williamson, *Sgt.-at-Arms;* Elizabeth Moran, *Secretary;* Dick Sommers, *Vice Pres.;* and Mr. Eason, *Adviser.*

Student Council Officers

Each homeroom elects a Student Council representative at the beginning of the year. It is the duty of this representative to keep the homeroom well informed of the functions of the Council.

There were four delegates sent to the Central District Student Council Convention in Greensboro this year. A discussion was led by Jackie Jernigan on the topic, "School Spirit."

Three delegates were sent to the State Student Council Convention at Elizabeth City this year. At this meeting Dick Sommers was elected president of the Convention for the year 1948-1949.

SOCIAL: Dot Johnson, Chairman; Betty Shields; Bobby Wiggins; Ann Greene; Jeff Newton.

During the previous school year this committee served as adviser for all school functions connected with the student body. Two teas entertained the new students and teachers at the beginning of the year. The school gymnasium was the scene of dancing after home football and basketball games. Home-coming weekend featured a parade, sponsors, and a dance. The annual Student Leaders Banquet and a spring dance were sponsored by the Council. A social for Student Council members concluded the activities of the year.

POSTER: Chairman, Robin Scroggs.

The purpose of the Poster Committee is to promote and publicize the activities of all the student council by making attractive posters to put on the various bulletin boards in the school.

STANDARDS: Chairman, Dick Sommers.

The organizing of the Traffic Committee, of which this chairman is a permanent member, was one of the more important jobs of this committee. Other jobs were the granting of club charters and keeping the Stars and Stripes flying over Broughton.

PUBLICITY: Chairman, Jackie Jernigan.

The main job of the publicity committee is the writing of a weekly column in the local newspapers about school news. Pictures of school activities were placed in the newspaper. The committee is also in charge of selling school handbooks to all people.

LOST AND FOUND: Chairman, George Paulson.

This year the Lost and Found Committee has moved from the ticket window to the school store so as to serve better the most students.

SPORTS: Co-Chairman, Red Barham and Dora Ann Cooper.

Under the guidance of this committee the first successful intramural program in a number of years was completed. During the football season this group also decorated the goal posts with crepe paper.

HOUSE AND GROUNDS: Chairman, Charles Gaddy.

The members of this committee in coöperation with the Traffic Committee, sponsored by the House Committee, conducted a campaign to stress the traffic rules of the school in the halls and on the stairs. This committee was also instrumental in the final installation of the showcase.

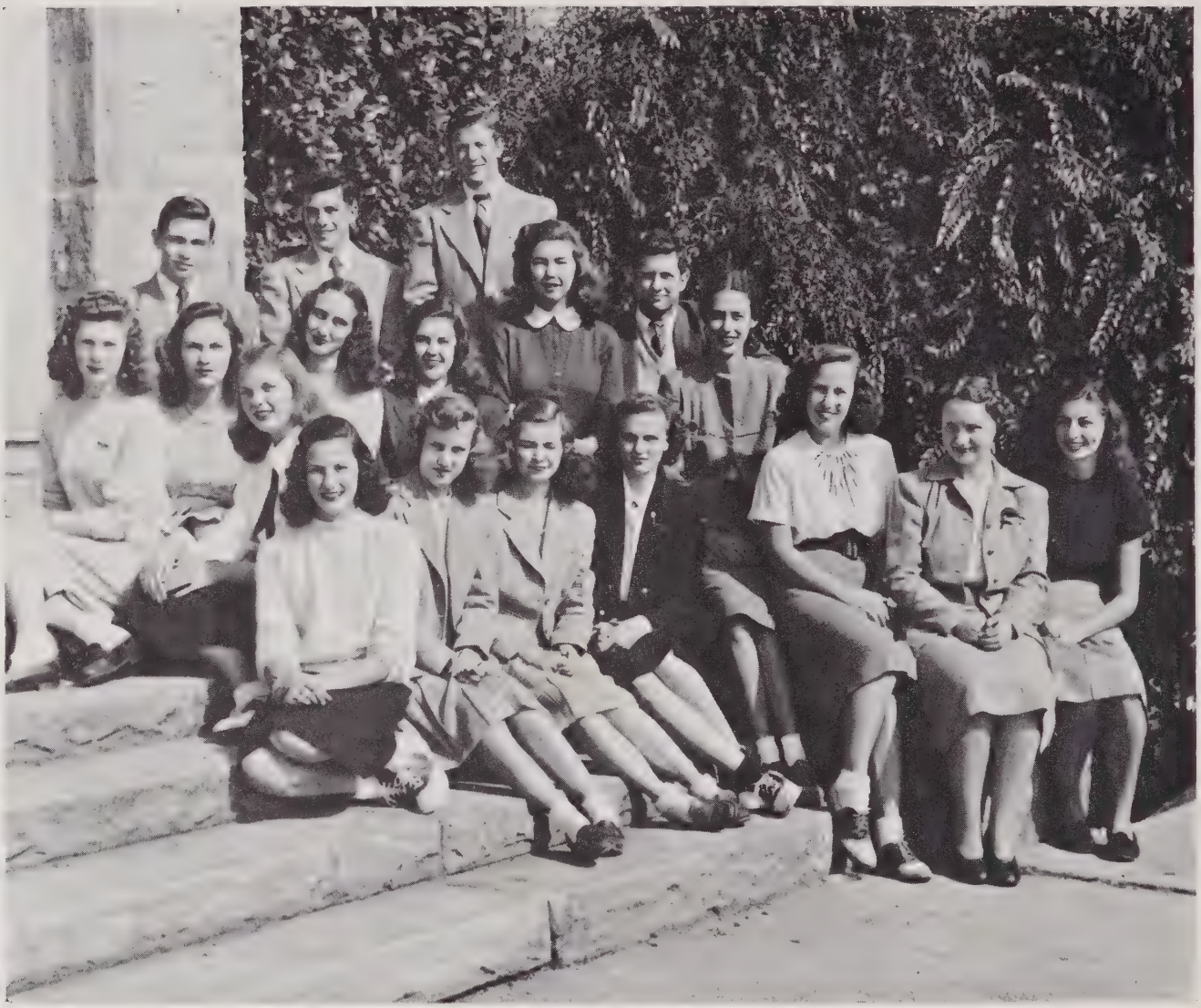

National Honor Society

THE NATIONAL HONOR SOCIETY consists of the juniors and seniors who excel in the four standards of character, leadership, service, and scholarship. The members are selected by the votes of a committee composed of faculty members and members of the Honor Society after the vote by the student body and faculty.

This year the Society had two main projects. The members took turns in helping before school as office assistants. When needed, they were available to take charge in the absence of a faculty member. Other activities were a tea for the eighth graders who had high scholastic averages, and a contest among 9th and 10th grades homerooms in scholarship.

At the fall tapping ceremony 3 seniors and 6 juniors were taken in; spring term, 3 seniors, and 4 juniors.

The officers for the fall term were Red Barham, president; Sue Coltrane, vice president; Barbara Jobe, secretary; Barbara Daniel, treasurer.

The members are Charles Barham, Sue Coltrane, Nancy Fairley, Barbara Jobe, Gordon Middleton, Jane Phinney, Susan Pickens, Robin Scroggs, Mary Jo Shaw, Nell Sims, Robert Midgette, Ernestine Nance, Joyce Sapp, seniors, Catherine Bikle, Mary Scott Daniel, Jean Denny, Nancy Hobbs, Virginia Mowery, Dick Sommers, Myron Banks, Dora Ann Cooper, Eloise Fretz, Sammy Jean Johnson, David Robinson, juniors.

Mrs. Tora Ladu is the adviser of the chapter.

Raleigh High School Band

Flutes

Floyd Bostian
Lee Bostian
Camille Turner
Violet Byrum

Oboe

Jimmy Stanford

French Horns

Dick Beach
Bobbie Lee Upchurch
Betty Hardy

Clarinets

Joe Beach
Ned Ruggles
Myron Banks
Cary Holliday
Gerry Wall
D. A. Bergeron
Helen Stokes
Jimmy Cheatham
Charles Wooten
Roy Denkins
Susie Carter
Ann Glenn
Gordon Middleton
Dayton Estes
Ronald McKinly
John Fletcher
Bobby Jones

Saxophones

George Costa
Archie Fairley
Chuck Correll
Burton Garr
Elsie Branch
Jean Galton

Bass Clarinet

Freeda Charles

Bassoon

Evelyn Kutsis

Trumpets

Frank Day
Jackie Daniels
Oscar Taylor
Billy Wright
Tommy Steele
Leon Edwards
Billy Lee
Billy Ransome
Bill Hobbs
Joe Ward
Billy Williams
Leon Jordan
Jimmy Huffstetler
Bill Watkins
John Story
Clyde Bryan
Fred Bost

Baritones

Charles Doby
Bill King

Drums

Charles White
J. B. Bagwell
Bill Collier
Tommy Prickett
Jerre Slaunwhite
Bobby Hook

Basses

Guilford Boykin
Bill Stevenson
J. B. Bergeron
Pete Jenkins

Trombones

Ed Sumner
Jimmy Davis
Lonnie Poole
Alfred Wienstein
Dickie Tippett
Nick Davis
Vernon Harrell

Drum Majors

Norman Goldin
Bob Stroupe

Majorettes

Grace Wyatt
Jeannie Lynn
Dena Brown
Betty Jean Hines
Barbara Deen
Barbara Bullard

Director

Millard Burt

Glee Club

THE NEEDHAM BROUGHTON Glee Club, under the direction of Mrs. K. G. Hite, is composed of one hundred and twenty-five members. Participation in several of the assembly programs and P.T.A. meetings was one of the main contributions to school life.

An operetta, "All at Sea," given on December 5th was a successful production. Christmas carols were sung in the halls on the last two days before Christmas vacation. In March the mixed chorus entered the State Music Contest Festival for high schools.

The highlight of the spring was in the form of a spring concert by the Glee Club given in May.

Many students in the music department sang in the Raleigh High Schools Glee Club under the direction of Frederick Stanley Smith. This group sang for various civic clubs, and it also participated on several radio broadcasts.

Officers of the Broughton High School Glee Club were Mary Louise Hines, president; Susan Ives, vice president; Tyler Wadsworth, secretary; Charles Gaddy, treasurer; Jack Robinson, sergeant-at-arms; and Phyllis Kelly, reporter.

First row, left to right: Dora Ann Cooper, Betty McAfee, Dot Johnson, Mary Thomas, George Paulson, Bob Terry.
Second row: Miss Burge, Bobby Wiggins, Ewart Easterling, Gordon Middleton.

Marshals

Hi-Times Representatives

First row, left to right: Jean Johnson, Helen Willard, Anne Tyner, Barbara Ballinger, Mary Jo Shaw, Jane Phinney, Daphine Stephenson, Peggy Evans, Susan Ives, Charlotte Taylor, Miss Ezell. *Second row:* Myron Banks, Jerry Caviness, Bobby Hook, Marvin Andrews, Bob Connely, Jo Perry, Patsy Paulson, Faith Lassiter, Jimmy Huffstetler, Merritt Jones. *Third row:* Marvin Mills, Billy Bell, Nelson Guce, Billy Terrell, Jimmy Spencer, Alfred Purrington, Theodore Ballenger, Graham Anderson, Marshall Feemster, Kent Klyman, Sonny Thorn.

Hi-Times

First row, left to right: Anne Simpson, Emily Rhodes, Gordon Middleton, George Williams, Nancy Fairley, Peggy Stewart, Mary Kennedy, Charles Barham, Merritt Jones, Jackie Jernigan, Lillian Hill, Nancy Hobbs. *Second row:* Jean Denny, Julia Jones, Sammy Jean Johnson, Daphne Franklin, Nancy Jo Fox, Pat Eberhart, Betty Shields, Barbara Daniel, Janet Linker, Ethel Bonner, Wynn Norman, Juliet Fulghum, Joan Bishop, Eloise Fretz, Jane Lilly, Jean McGhee, Virginia Mowery. *Third row:* Joyce Sapp, Ernestine Nance, Mattie Gore Rouse, Anne Lynn, Phyllis Kelly, Mary Frances Gilbert, Joan Liles, Nell Sims, May Stone, Catherine Bikle, Elsie Macon, Miss Ezell, adviser. *Fourth row:* Jerry Caviness, Gilmer Barker, William Teague, George Paulson, Margaret Holland, Mary Lu Driver, Sue Coltrane, Polly Hendrix, Bob Yancey, Pat Caviness.

The Hi-Times has just completed a very successful year. Under the editorship of Peggy Stewart and the mangership of Gordon Middleton, the staff worked diligently to publish a paper which would be acceptable to the students and also deserve a number one rating by the Columbia Scholastic Press Association.

Others who should be commended for their untiring coöperation and work are Eloise Fretz, managing editor; Mary Kennedy, feature editor; Charles Barham, sports editor; George Williams, advertising manager; Merritt Jones, circulation manager; and Miss Carolyn Ezell, adviser.

Every Thursday afternoon there is a regular staff meeting. At this time assignments are given out, "Perky Portraits" are elected, the paper is criticized, and improvements are suggested.

The Hi-Times is affiliated with the National Scholastic Press Association, the Quill and Scroll, and the Columbia Scholastic Press Association.

Without the help of Mr. Barrow at Edwards and Broughton, where the paper is printed, putting out *The Hi-Times* would have been impossible. His valuable assistance with make-up, headlines, and all other phases of publishing a paper is priceless.

Second Year French Club

"LE CERCLE FRANCAIS" enables all students interested in France to appreciate and understand the French language. It also presents an opportunity to study the social life, customs, and habits of the French people. The club strives to give its members practical experience in conversational French. Students study current events in relation to France and sing various French songs. Efforts are made to have French speakers.

Officers are Gene Johnson, president; Mary Frances Gilbert, vice president; Joanne Liles, secretary; Polly Hendrix, treasurer; and Buddy Clements, sergeant-at-arms.

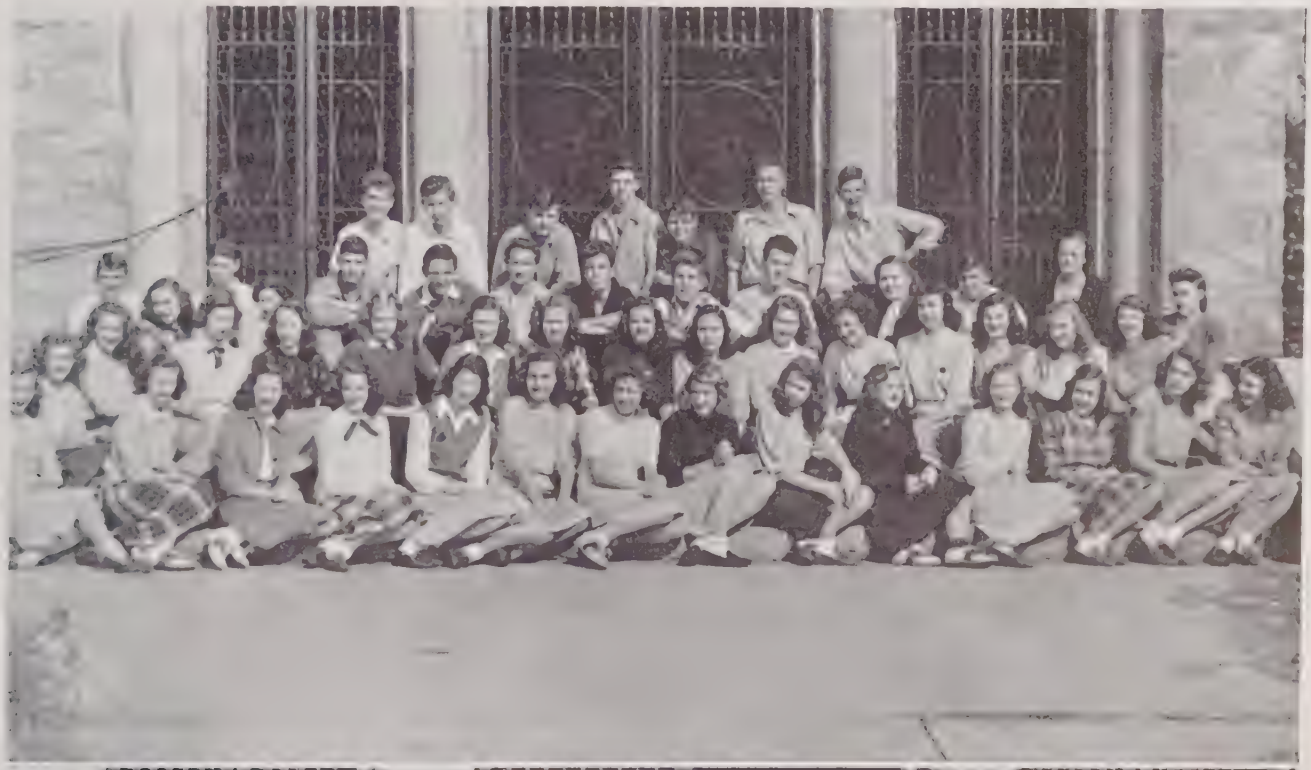

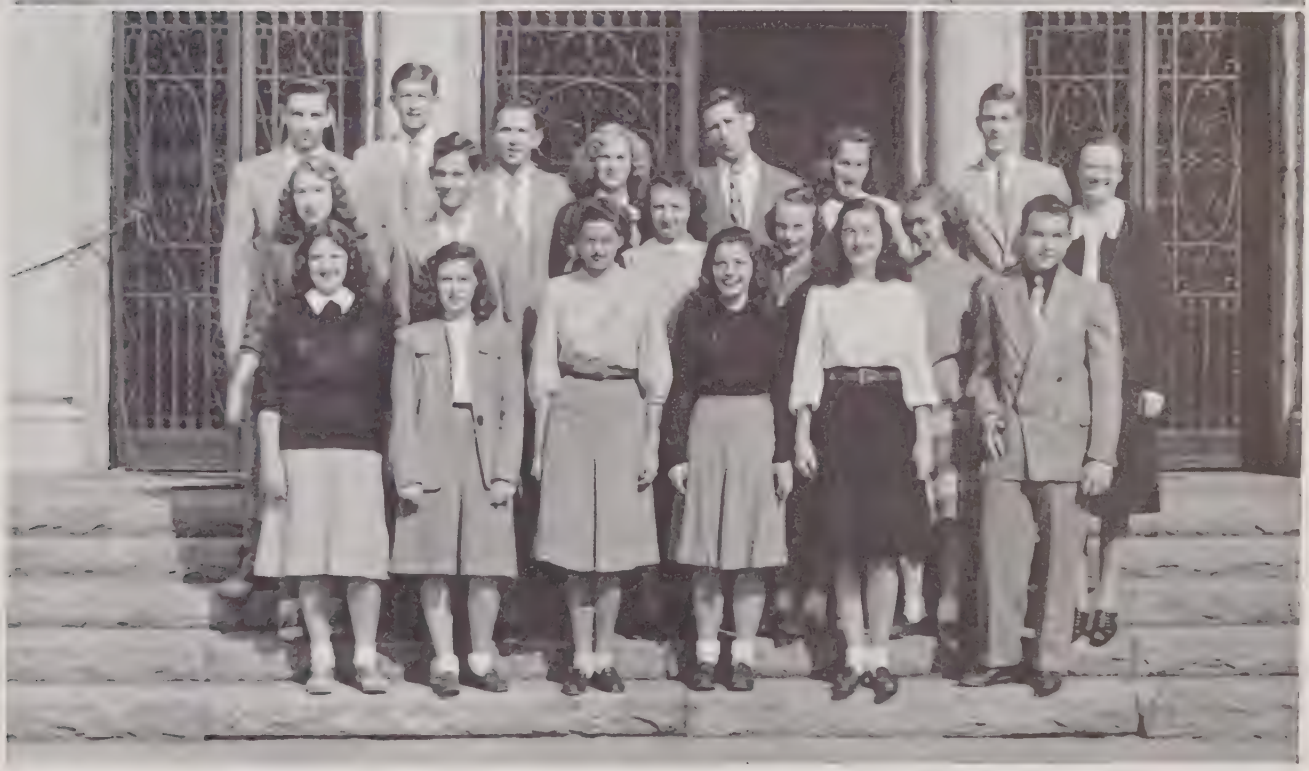

First Year French Club

THE LAST PORTION of the Friday French class is set aside for a meeting of our club, "Le Petit Cercle Francais." All business is carried on in French. The main purpose of our club is to combine business with pleasure, therefore, programs are selected that will be both interesting and helpful. Club members are able to buy club pins when they have earned ten or more points. These points are obtained by participating in class activities.

The officers of Miss Barber's French club are Joan Bishop, president; Alex Wilson, vice president; Madeline Shreffler, secretary-treasurer; and Jimmy Lawrence, sergeant-at-arms. The officers of Mrs. Sandling's class are Dora Ann Cooper, president; Virginia Mowery, vice president; Ann Hartzog, secretary; Barbara Mallard, treasurer; and Ham Godwin, sergeant-at-arms.

Senior Y-Teens

LEADING EVENTS FOR the senior Y-Teens this year were the State Y-Teens Convention for which many of the girls were hostesses, the City-Wide Recognition Service, the Christmas tea, and the annual spring card dance.

OFFICERS

NANCY FAIRLEY.....*President*

ALAM BRIGMAN.....*Vice President*

EMILY RHODES.....*Secretary*

PEGGY STEWART.....*Treasurer*

Front row, left to right: Nancy Fairley, Peggy Stewart, Jeane Yates, Emily Rhodes, Jean Denny, Catherine Bikle, Julia Jones, Elsie Macon, Wynne Norman, Juliette Fulghum, Nancy Hobbs, Carolyn Evans, Caroline Heath, Patsy Andrews, Peggy Evans, Janie Smith.
Second row: Jane Phinney, Nell Sims, Janet Linker, Millicent Rouse, Sammy Jean Johnson, Barbara Ballenger, Virginia Gilliam, Mary Scott Daniel, Grace Doar, Dora Ann Cooper, Shirley Stough, Mary Woodward, Jane Lloyd, May Stone, Betty Shields, Anne Lynn.
Third row: Mary Kennedy, Ernestine Nance, Mary J. Shaw, Dena Brown, Elsie Young, Ethel Bonner, Ann Greene, Jean McGhee, Alma Brigman, Virginia Mowery, Ann Kelly, Sarah Martha Newton, Mary Lloyd Stallings, Sara Wilson, Alice Collier.
Fourth row: Barbara Jobe, Jo Ann Rollins, Carolyn King, Barbara Eacho, Barbara Rogers, Louise George, Janet Keever, Carol Moore, Mildred Rhodes, Connie Shanklin, Jeanette Bull, Zeffrie Anne Grady, Patsy Phillips, Margaret Pearson, Betty Smith.
Top row: Phyllis Kelly, Joyce Morton, Mattie Gore Rouse, Daphine Stephenson, Betty McAfee, Charlotte Taylor, Phyllis Kinder, Madelyn Schreffler, Margaret Pollard, Mary Jo Nelson, Jackie Jernigan, Sue Coltrane, Luke Hill, Barbara Daniel, Dot Johnson, Miss Hannah Savage, Miss Mary Barber, Anne Simpson, Eloise Fretz.

CABINET OFFICERS

Nancy Fairly	Phyllis Kelly	Alma Brigman
Emily Rhodes	Grace Doar	Dot Johnson
Peggy Stewart	Nancy Hobbs	Barbara Daniel

Junior Y-Teens

OFFICERS

Libba Dorris ..... *President*
Anne McDonald ..... *Vice President*
Mary Huneycutt ..... *Secretary*
Freddye Green ..... *Treasurer*
Toot Combs ..... *Sgt.-at-Arms*

TRIANGLE LEADERS

Helen Willard ..... *Program*
Elizabeth Moran ..... *Music*
Betty Lou Pace ..... *Service*
Peggy Yancey ..... *Social*
Barbara Harrell ..... *Publicity*

Patricia Alphin
Nancy Apple
Barbara Arnold
Betsy Axe
Marion Baily
Betty Barker
Rebecca Barnhardt
Jane Bashford
Barbara Brown
Bobby Buchanan
Barbara Bullard
Bobbie Burch
Margaret Burch
Sidney Cain
Diantha Carter
Nancy Caviness
Catherine Chapman
Gertrude Chappell
Jackie Clarkson
Virginia Clayton
Charlotte Clement
Linda Clement
Martha Combs
Martha Cope
Rachel Coffey
Frances Crabtree
Margaret Crawford
Ann Croom
Patsy Daniels
Claire Davis
Patsy Davis
Hazel DeLoache
Libba Dorris
June Driver
Mary Elizabeth Duke
Betty Eatman
Pat Eberhart
Jean Edwards
Daphne Franklin
Mary Forrest
Jo Fox
Mary Fuller
Patsy Gattis
Fran Green
Freddye Greene
Shirley Habel
Peggy Haithcock
Barbara Harrill
Julia Ann Harrill
Janet Harris
Ann Hartzog
Laura Holoman
Peggy Holt
Frances Howell
Mary Huneycutt
Jean Johnson
Peggie Johnson
June Jones
Virginia Kims
Thelma King
Eleanor Lancaster
Frances Lancaster
Joyce Lewis
Elizabeth Lynn
Barbara Mallard
Ann Merriman
Ann McDonald
Mildred McMillan
Betty Minshew
Peggy Mitchner
Melissa Morse
Elizabeth Moran
Nancy Murray
Marilyn Mease
Alice Noble
Nancy Overton
Betty Pace
Dorothy Powell
Mary Ann Powell
Becky Powers
Mary Ann Raney
Doris Robison
Ann Rothgeb
Mary Frances Ruggles
Nancy Sanderson
Jane Savage
Genie Smith
Isabel Smith
Suzanne Smith
Martha Snow
Joyce Sparger
Evelyn Spencer
Jean Spivey
Ella Mae Squires
Lucy Staton
Jackie Steed
Ann Stephenson
Aloma Thomas
Ann Trent
Becky Upchurch
Ann Warner
Jeanette Weaver
Pat Weems
Patsy West
Marion Whitener
Helen Willard
Margaret Williams
Peggy Yancey

Spanish Club

First row, left to right: Daphine Stephenson, Phyllis Kinder, Betty Bryant, Jane Phinney, Jean Denny, Julia Jones, Ethel Bonner, Juliet Fulghum, Ann Smithdeal, Anne Simpson, Sara Martha Newton, Betty Morgan, Mary Woodward.

Second row: Mattie Gore Rouse, Jo Ann Rollins, Barbara Jobe, Mary Jo Nelson, Caroline Heath, Patsy Zeigler, Katheryn Bikle, Charlotte Taylor, Mrs. Ladu, Millicent Rouse, Jeannette Bull, Rosella Standard, Margaret Pearson, Sammy Jean Johnson, Janice Walker, Mary Williams.

Third row: Robert Zucker, John Duncan, Dick Sommers, Red Pope, Gary Singleton, Willard Litchfield, Robert Stroupe, John Beamon, Richard Muse, Henry Lewis, Tommy Dickens, Eugene Pearson, Norman Willy.

Fourth row: Gaston Perry, Mial Williamson, Robert Caudle, Karl Garrison, Paul Winslow, Carroll Weathers, Billy Caviness.

THE SPANISH CLUB, "Los Amigos," is composed of three first year and two second year sections which meet every two weeks during the regular class periods. Through its activities the club seeks to acquire an appreciation of the common heritage and ways of living of all Spanish-speaking peoples, and thus to promote good will toward our neighbors to the south.

During the year members of the club have corresponded with students in various Spanish-speaking nations. Programs have included a number of films on Latin American countries, guest speakers, short plays in Spanish, reports, games, and contests to afford practice in using Spanish. The culmination of the year's activities was the club's presentation of its annual Pan American Day program in chapel. The program "Latin American Fiesta," consisted of typical songs and dances learned in club meetings and showed costumes made by students during the year.

Many students this year earned the right to purchase and wear the Spanish Club pin. The club has a merit system by which students can earn points for various activities and projects completed during the year.

The club activities closed with a banquet in May.

Spanish Club

First row, left to right: Susan Pickens, Mary Louise Hines, Nell Sims, Janet Linker, Betty Shields, Mrs. Ladu, Sue Coltrane, Martha Sedberry, Patricia Whitford, Helen Britt, Dolores Clement, Nancy Harmon, Emily Ritchie.

Second row: John DeVogt, Dena Brown, Mary Jo Shaw, Ernestine Nance, Mary Kennedy, Barbara Daniel, Phyllis Kelly, Barbara Ballenger, May Stone, Nancy Fairley, J. W. Boles, Sonny Thorn.

Third row: Vernon Thompson, Charles Gaddy, George Paulson, Bruce Olive, William Teague, Jackie Jernigan, Joyce Sapp, Tommy Steed, Bobby Hunter.

OFFICERS OF FIRST YEAR CLASSES

FIRST PERIOD: Pres., Bob Caudle; Vice President, Julia Jones; Secretary, Jean Denny; Treasurer, Bettie Morgan; Sgt.-at-Arms, Paul Winslow.

SECOND PERIOD: President, Mial Williamson; Vice President, Sarah Martha Newton; Secretary, Mary Woodward; Treasurer, Bob Zucker; Sgt.-at-arms, Dick Sommers.

EIGHTH PERIOD: President, "Red" Pope; Vice President, Sammy Jean Johnson; Secretary, Jo Ann Rollins; Treasurer, Caroline Heath; Sgt.-at-arms, John Duncan.

SECOND YEAR CLASSES

FOURTH-FIFTH PERIOD: President, Ernestine Nance; Vice President, Mary Jo Shaw; Secretary, Barbara Ballenger; Treasurer, John De Vogt; Sgt.-at-arms, Vernon Thompson.

SEVENTH PERIOD: President, Tommy Steed; Vice President, Mary Kennedy; Secretary, Nell Sims; Treasurer, Jackie Jernigan; Sgt.-at-arms, Sonny Thorn.

Latin Club

THE LATIN CLUB was composed of four first-year sections and four second-year sections which met twice monthly during the class period.

The purpose of the Club was to acquaint the student with Roman legends, divinities, and various phases of Roman life.

The members took great pride in their library which has been built up from year to year to meet the needs of both ninth and tenth grade students. Those books best suited to the ninth grade were put in Mrs. Fletcher's Library; those for more advanced students, in Miss Strother's.

Celia Middleton was appointed head librarian and she had several assistants. They operated on the same plan as the Broughton Library.

With its dictionaries, its reference books, its fiction, its myths and fables, Broughton now has one of the largest and best high school Latin libraries in the state.

SECOND YEAR LATIN CLUB

First row, left to right: Peggy Yancey, Genie Smith, Virginia Clayton, Helen Willard, Celia Middleton, Martha Combs, Pat Eberhart, Phillip Allen, Lyman Kiser, Ann McDonald, Tommy Ashcraft, Libba Dorris, Elizabeth Moran. *Second row:* Pat Alphine, Peggy Johnson, Phyllis Hurst, Pat McClean, Mary Evelyn Fuller, Kenneth Smith, Nancy Overton, Joanne Liles, Ann Warner, Frances Crabtree, Betty Lou Jenkins, Leah Hendrix, Dail Claridge, Elaine Shumaker, Bobby Connelly, Jeanette Poole, Nancy Apple, Gertrude Chappell, Bobbie Burch, Margaret Burch, Betty Jane Barker, Bobbie Jane Buchanan, Nancy Lee. *Third row:* Virginia Hudson, Peggy Johnson, Adele Hicks, Fred Bost, Aloma Thomas, Marilyn Nease, Ann Moore, Pat Weems, Claire Davis, Catherine Chapman, Isabel Smith. *Fourth row:* Laura Holoman, Betty Eatman, Suzanne Smith, Jean Johnson, Dayton Estes, Leon Edwards, Billy Oliver, Wood Smethurst, Marshall Feimster, Murray Booker, Johnny Fletcher, Mary Ann Raney, Barbara Arnold, Margaret Crawford, Mary Ann Robinson, Lucy Ella Stayton. *Fifth row:* Lewis Powell, Jimmy Jenson, Robin Conrad, Willard Wynn, Howard Twiggs, Bill Blackwell, Earl Weltch, Jimmy Hilton, Jack Harvin, Gilmer Barker, Pete Hairston, John Anderson, Dan Blake, Ann Merriman, Betty Jean Hines, Juanita Johnson. *Sixth row:* Jackie Clarkson, Nancy Jo Fox, Wesley Ledford, Bobbie Cost, Miss Strother, Marian Whitener, Dick Steininger, Jeff Newton, Walter Noneman, John McAllister, Lee Bostian, Buddy Asbill, Jon Caudle, Craighead Barnhardt, Lloyd Bostian.

Latin Club

SECOND-YEAR OFFICERS

SECOND PERIOD:

President ..... Anne McDonald
Vice President ..... Celia Middleton
Secretary ..... Pat Eberhart
Treasurer ..... Phil Allen

SEVENTH PERIOD:

President ..... Libba Dorris
Vice President ..... Helen Willard
Secretary ..... Elizabeth Moran
Treasurer ..... Kenneth Smith

FIFTH-SIXTH PERIOD:

President ..... Joe Hardison
Vice President ..... Peggy Yancey
Secretary ..... Patricia Alphin
Treasurer ..... Bobby Connelly

EIGHTH PERIOD:

President ..... Tommy Ashcraft
Vice President ..... Virginia Clayton
Secretary ..... Genie Smith
Treasurer ..... Lyman Kiser

Martha Bagley
Marion Bailey
Theodore Ballenger
David Bauer
Barbara Brown
Ted Brown
Barbara Bullard
Sidney Cain
Diantha Carter
Lynn Caviness
Norma Jean Chambers
Ruth Champion
Charlotte Clement
Linda Clement
Barbara Cox
Ann Croom
Kit Crittendon
Mary Culbreth
Sandy Curlee
Patsy Daniels
Frank Day
Hazel DeLoach
Caryl Dixon
June Driver
Mary Elizabeth Duke
Tommy Dunlap
Diesel Ferguson
Holt Fleming
Mary Forrest
Tobby Goodman
Shirley Hable
Julia Ann Harrill
Janet Harris
Bob Higgenbother
W. D. Holoman
Calvin Holland
Peggy Holt
Robert Hook
Barbara James
Blair Jenkins
Annette Johnson
Kenneth Jolls
Robert Jones
Walton Joyner
Virginia Kime
Bill Kohn
Faith Lassiter
Billy Lee
Harvey Lee
Jerry Lewis
Elizabeth Lynn
Bob McDonald
Jimmie McCullock
Dorothy Meekins
Peggy Mitchiner
Melissa Morse
Nell Newell
Alice Ann Noble
Jerry Pearsall
Barbara Perry
Eric Potter
Dorothy Powell
Mary Ann Powell
George Pressley
Reynolds Price
Tommy Prickett
Alfred Purrington
Eugene Raney
Jack Reams
Herbert Ridgeway
Nancy Sanderson
Jane Savage
Lynn Shepherd
Dick Smith
Martha Snow
Joyce Sparger
Jackie Steed
Ann Stephenson
Florence Swindell
David Terry
Terry Thomas
Larry Tippett
Becky Upchurch
Burt Veazy
Jeanette Weaver
Kenneth Woodruff
Hugh Young

Government Clubs

FIRST PERIOD

The U. S. House of Representatives

OFFICERS: Speaker, Merritt Jones; Clerk, William Teague; Sergeant-at-arms, Warren Brannon; Adviser, Miss Helen Runnion.

THE HOUSE OF REPRESENTATIVES is patterned after the larger branch of the Congress of the United States. Its purpose is to further the understanding and interest in our government. The officers and duties are similar to those of the House of the United States, having a speaker, clerk, sergeant-at-arms, and floor leaders for the two parties, Nationalists and Capitalists. The floor leaders are Peggy Stewart and Charles Wooten. A regular session is held each day with committee reports, news reports, the introduction of bills, in addition to the textbook work.

THE U. S. SENATE

Second Period

OFFICERS: Speaker, Robin Scroggs; Clerk, Ina Ruth Woodruff; Sergeant-at-arms, Tommy Taylor; Adviser, Miss Helen Runnion.

MISS RUNNION'S SECOND PERIOD government class, in order to gain a better understanding of national and international problems and events, organized a mock United States Senate. This Senate is composed of the President of the Senate and Senators of the two parties, the Liberals and the Conservatives. Because of the limited number of Senators, each Senator represents two or three states. In addition to discussing news and events and enacting laws, the Senate also studies the divisions of the national government.

History Clubs

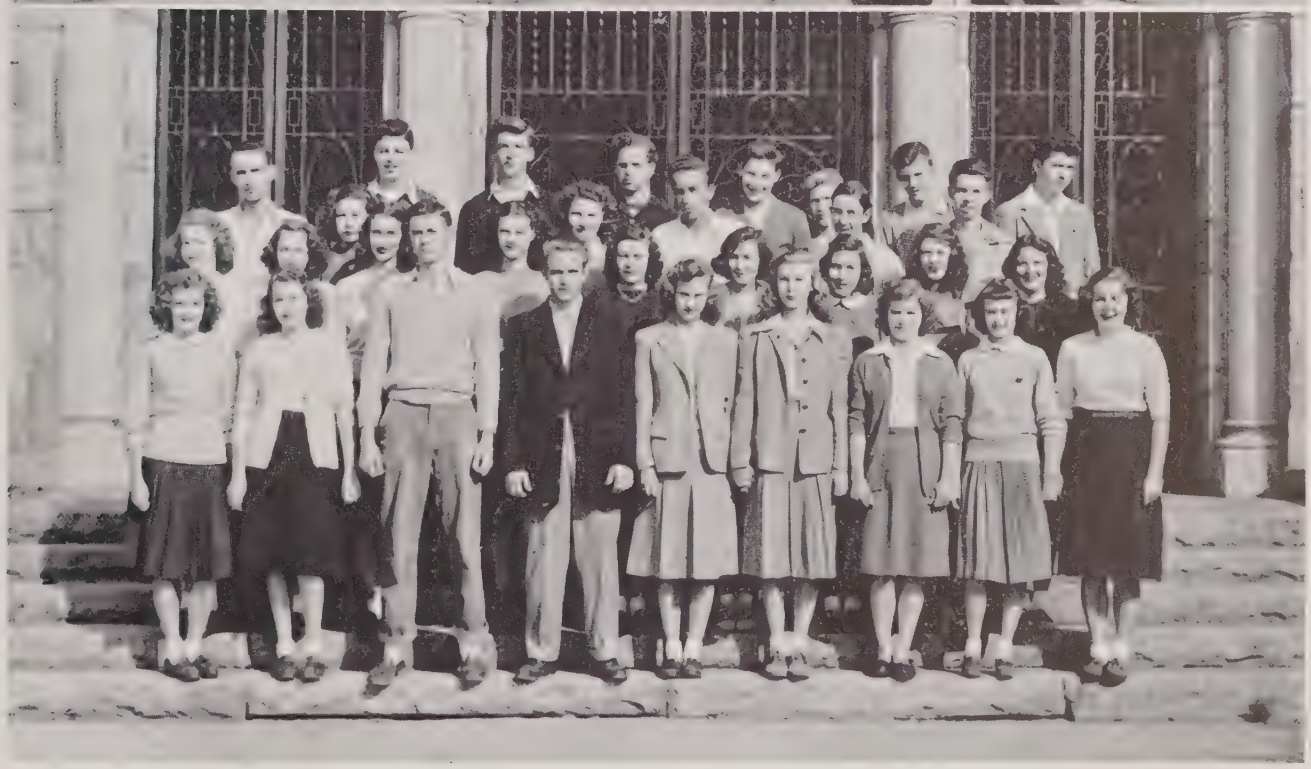

7th PERIOD HISTORY (American)

Julianne Brown
Betty Bryan
Ronald Buchanan
Charles Caldwell
Eloise Fretz
Jean Galton
Vernon Harrell
Bill Hobbs
Jane Lloyd
Dot Mitchell
Audie Belle Murray
Glenn Newton
John Peebles
Jack Pegram
Betsy Phillips
David Robinson
Jack Stoudenmire
Bobby Styres
Joe Ward
Carroll Weathers
Mial Williamson
Paul Winslow

8th PERIOD AMERICAN HISTORY—4th-5th Period

Billy Ammons
Gerald Bennett
Joan Bishop
Ethel Bonner
Bob Caudle
Jerry Caviness
Pat Caviness
Billy Davis
Billy Dowell
Carolyn Evans
Julie Fulghum
Charles Grandy
John Hester
Ann Hoots
Gordon Latham
Joe Maddux
Thomas Moore
Joel Page
Gary Singleton
Dick Sommers
Irvin Tingen
Alice Young
Mary Yow
Ann Zappa
Betty Robertson
Patsy Andrews
Bobby Ballard
Albert Boone
Alma Brigman
Jeanette Bull
Jimmie Chatham
Jeffrey Ann Grady
Joe Terrell
Luke Forrest
Jimmie Eubanks
Eddie Dunbar
Jean Denny
Ann Green
Susan Ivres
Carolyn King
Jimmy Lawrence
Anne Long
Jane Phinney
Iris Pendergraph
Cedric Noell
Richard Muse
Jean McGhee
Elsie Macon
Fred Prescott
Madelyn Schreffler
Mary Lloyd Stallings
Jane Lilly
Jimmy Waters
Bill Watkins
Camille Turner
Patsy Zeigler

History Clubs

First row, left to right: Betsy Carroll, Virginia Gilliam, Shirley Stough, Connie Shanklin, Bill Caldwell, Mrs. Jayne. *Second row:* Rosella Standard, Ann Smithdeal, Daphine Stephenson. *Third row:* Bill Stevenson, Norman Willey, Elton Adams, Bob Terry. *Fourth row:* Howard Campen, John Beamon.

First row, left to right: Miss Runnion, Adviser; Betsy Phillips, Joe Neil Ward, Eloise Fretz, Charles Caldwell, John Peebles. *Second row:* Jean Galton, Audie Bell Murray, Julianne Brown, Betty Bryan, Jane Lloyd. *Third row:* Ronald Buchanan, Vernon Harrell, Glenn Newton, Mial Williamson, Carroll Weathers. *Fourth row:* Bill Hobbs, Jack Stoudenmire, Paul Winslow, Jack Pegram. *Fifth row:* Bobby Styres, and David Robinson.

Library Club

The Library Club is composed of the student assistants of our school library. This club meets every Tuesday at third period under the supervision of the librarian Miss Nancy Burge and its officers. They are as follows: Dot Johnson, president; Sue Coltrane, vice president; William Teague, secretary-treasurer; Charles Caldwell, sergeant-at-Arms; and Elsie Macon, reporter. Other members of the library staff are Miss Viola Jones, assistant librarian; and student assistants Fred Prescott, Jimmie Eubanks, Nell Simms, Barbara Jobe, Robert Broome, Mary Ruth Yow, Jack Thomas, Virginia Gilliam, Janie Smith, Nancy Fairley, Joyce Morton, John Nicholson, Barbara Reynolds, John Whitaker, Bettie Ruth Springle, and Barbara Johnson.

Each library assistant follows a regular schedule, which includes checking books, shelving books, making and delivering notices, decorating the bulletin boards, and keeping the magazine room in order.

In October, the librarian and two student assistants Dot Johnson and Mary Ruth Yow attended the North Carolina Library Association in Winston-Salem. At this meeting the North Carolina Library Pupil Assistants Association was organized. Our club is affiliated with this new organization whose purposes are to promote closer relationships between the pupil assistants throughout the state and to help recruit future librarians. Dot Johnson is president of the North Central District.

The library staff entertained at a book week tea in the fall. The parents of the members of the Library Club, library assistants from Hugh Morson High School, officers of the PTA, faculty members, and other special guests were present.

LIBRARY STAFF

First: William Teague, Nancy Fairley, Nell Sims, John Nicholson, Janie Smith.

Second: Jack Thomas, Jay Morton, Elsie Macon, Barbara Jobe, Dot Johnson, Robert Broome.

Third: Virginia Gilliam, James Eubanks, Miss Burge, Barbara Renals, John (Red) Whitaker, Sue Coltrane.

Fourth: Barbara Johnson, Fred Prescott, Miss Jones, Betty Lou Springle, Mary Ruth Yow, Charles Caldwell.

OFFICERS: *First row, left to right:* Jean Denny, Historian; Dorothy Johnson, Secretary; Jackie Jernigan, President; and Miss Doris Sparks, Adviser. *Second row:* Polly Hendrix, Treasurer; Mary Kennedy, Vice President; and William Teague, Sgt.-at-Arms.

Little Theater

Under the leadership of Miss Sparks, adviser, and Jackie Jernigan president, the Broughton Little Theater has had a most successful year. The membership was composed of seventy-nine juniors and seniors. The weekly club meetings were high-lighted by skits, make-up demonstations, and by speakers from the Raleigh Little Theater.

During the fall the Little Theater and Music Department presented an operetta, "All at Sea." For its annual spring production the Little Theater presented "And Came The Spring." Several one-act plays were presented in chapel by members of the Little Theater in the dramatics classes. Among these productions were "Bitter Wine" and "Call Me Millie." The Little Theater also took part in the annual Spring Play Festival in Chapel Hill in April.

JEAN DENNY,
Historian.

The Golden Masquers

The purpose of this society is to develop better plays and higher drama at Broughton. Eligible candidates for membership must have 20 points for seniors and 30 points for juniors. Applications for membership must be approved by members of the society. Meetings are held every two weeks at the S & W.

In the spring the Golden Masquers entered a play at the Drama Festival at Goldsboro and Chapel Hill.

Left to right: Miss Sparks, Adviser; Mary Lou Driver, Lillian Hill, Warren Brannon, Joan Liles, Jackie Jernigan, Mary Kennedy, Tyler Wadsworth, and Polly Hendrix.

Hi-Y

The Broughton Hi-Y for the year 1947-1948 has been an active one. The purpose of the club is "to create, maintain, and extend throughout the school and community the high standards of Christian character."

This year the club has been very successful in their undertakings. A clean-up campaign just before Christmas caused a bustle by all the homerooms and provided a neat school in which to study. At Thanksgiving, tickets were sold for the Methodist Orphanage vs. Dunn High School football game. A lunch room project also went over successfully by helping to lessen confusion in the cafeteria. Some of the other activities that the club participated in were the printing of basketball programs, working with the grammar school playground teams, and giving supplies to a needy family for Christmas. In the spring the annual minstrel and dance were given.

The club meets every week at the Y.M.C.A., and attends church as a group the fourth Sunday in every month.

OFFICERS

President	Jimmy Lesane	Sergeant-at-Arms	Tommy Taylor
Vice President	Bobby Wiggins	Reporter	Eugene Ferrell
Secretary	Bob Yancey	School Adviser	Mr. Holliday
Treasurer	Charles Barham	Y.M.C.A. Adviser	Mr. John H. Joslin

First row, legt to right: Billy Crocker, Jack Thomas, Ewart Easterling, J. W. Boles, Bobby Wiggins, Dick Sommers, Charles Barham. *Second row:* Louis Poole, Jimmy Lesane, Tommy Taylor, Bobby Yancey, Billy Ammons, Mial Williamson, Mr. Holliday. *Third row:* Eugene Ferrell, John Nicholson, George Paulson, John Duncan, William Teague, Robert Kost.

Junior Hi-Y

PURPOSE

"To create, maintain, and extend throughout the school and community higher standards of Christian character."

OFFICERS

President	Kenneth Smith	Treasurer	Joe Hardison
Vice President	Richard Rhodes	Sergeant-at-Arms	Thad Eure, Jr.
Secretary	Larry Tippett	Adviser	Mr. John H. Joslin

The Junior Hi-Y has had several projects durring the year. It undertook the selling of Broughton seals and emblems in the fall. Its members also helped in keeping the building clean.

Speakers and socials were included in the programs for the year. The annual Junior Hi-Y Dance was held in the spring.

First row, left to right: Larry Tippett, Bobby Higgenbotham, Alec Wilson, Donald Desern, Billy Churn, Winkie Nelson, G. M. Wooten. *Second row:* Lyman Kiser, Pete Jenkins, Lewis Parham, Howard Twiggs, Bob Williamson, Joe Hardison, Richard Rhodes. *Third row:* Jeff Newton, Kenneth Smith, Thad Eure, Carey Holliday, Graham Anderson, Lewis Powell.

Latipac

SUSAN PICKENS.....*Editor-in-Chief*
DOUG PRUDEN.....*Business Manager*
MARY LU DRIVER
Advertising Manager

LIBRARY STAFF

Susan Pickens
Joyce Sapp
Charles Wooten
Robin Scroggs
Gordon Middleton
Barbara Ballenger
Dorothy Humphreys
Janet Linker
Merritt Jones
Mary Thomas
Helen Britt

Can you imagine putting out an annual without those last minute rushes that made life at Broughton so interesting?

Without the aid of John G. (Gilmartin, that is) this remarkable LATIPAC would be fragmentary, illegible, impalpable, succinct, drastic, and paraphrastic!

Nominations and elections of "big wheels" took place in October; and the work began, headed by Susan Pickens, editor-in-chief, and Doug Pruden, business manager. Mary Lu Driver was appointed advertising manager.

After the editorial and business staffs were chosen, everyone "dug in" and did his best. Amid piles of paper clips, pictures, write-ups, senior characteristics, and senior statistics, we found the diligent workers in Miss Runnion's little room every Monday.

Mr. F. L. Johnson, who did a wonderful job with the photography, emerged from behind his little black curtain occasionally to encourage us to look "pretty." Then room 110 became an office for Broughtonites to obtain their pictures.

Everything admirable in this volume is due to the hard work and wise counsel of our advisers, Miss Laura Helen Paschal, Miss Mary W. Barber, and Miss Hannah Savage.

Mr. J. H. Hardison from Edwards and Broughton Co. worked with us in order to produce the best possible yearbook.

ADVERTISING STAFF

Mary Lu Drover, Joanne Liles, Jeanne Yates, Jane Phinney, Pat Whitford, James Peeler, Doug Pruden, Emily Ritchie, Nick Howell, Janie Smith, Peggy Evans, Arthur Howell, Dena Brown, Ernestine Nance, Joyce Morton, Bobby Leonard, Billy Lilly.

First row, left to right: Mary Stewart, Juanita Johnson, Rachel Summers, Jean Jones, Dot Mitchell, Ina Ruth Woodruff, Eloise Hodge, Miss Hodges, Adviser. *Second row:* Amelia Barbour, Janet Keener, Frances Smith, Betty Smith, Faye Barbour, Ethel Pearce. *Third row:* Rose Marie Poole, Gloria Purnell, Elma Berry, Barbara Beale, Ann Sykes, Madeline Ward. *Fourth row:* Ann Emory, Doris Vaughn, Joyce Sapp, Mary Lloyd Stallings, Peggy Evans, Minnie Nipper, Julianne Brown.

The Commercial Club

PURPOSE

The purpose of this club is to aid its members to become better shorthand students and stenographers.

OFFICERS

President.....Ethel Pearce

Secretary.....Faye Barbour

Vice President.....Peggy Evans

Treasurer.....Ann Emory

Seargeant-at-Arms.....Madeline Ward

The Teen Age Book Club

President.....Robert Midgette
Vice President.....Merritt Jones
Secretary-Treasurer.....Nell Sims
Adviser.....Miss Celeste Penny

First row, left to right: Elton Adams, John Anderson, Benny Starling. *Second row:* Calvin Holland, John Hester, Macon Martin, Bill Watkins, William Teague. *Third row:* Bobby Hunter, George Smith, Tommy Steed, Jimmie Huffstafer, Johnny Spain, Hunter Woodall, Carl Stewart, Sonny Thorn.

The Audio Visual Club

Monogram Club

Under the leadership of President Bill Crocker, the Monogram Club took as its major projects the fostering of good sportsmanship and the building of a sound intramural program. During the football season members served as ushers at the games, and during basketball season members worked to promote good sportsmanship within the student body. As an aid to the intramural program, the club worked as officials of the contests.

Highlights of the year's activities were the club sponsored dance and the presentation of the cup to the "most outstanding senior athlete."

All boys who earn varsity letters in track, football, baseball, or basketball are eligible for membership in the club, but they must be approved by the members before they are accepted.

MEMBERS

Billy Ammons
Eddie Askew
Red Barham
Bobby Ballard
J. W. Boles
Mac Campbell
Charles Caldwell
Billy Crocker
Ewart Easterling
Eugene Ferrell
Jimmy Lesane
Charles Lloyd
Arthur Howard
Bruce Olive
James Peeler
John Pierce
Louis Poole
Dick Sommers
Tommy Taylor
Donny Thomas
Jack Thomas
Al Varner
L. T. Wadsworth
Bobby Wiggins
Hunter Woodall
Charles Wooten
Bobby Yancey
Gene Austin
Kemp Buchanan
Billy Carter
Peanut Carter
Bob Caudle
John Collier
Wade Cooper
Billy Davis
Thad Eure
Bobby Kost
Stephen Kenny
Pete Hairston
Edgar Johnson
Wesly Ledford
Harold Newman
Jeff Newton
Dave Robison
Walter Slater
Bobby Styres
Bromley Sutton
Sonny Thorne
Jimmy Waters
Paul Winslow

Coach Lee Stone, Charles Lloyd, Billy Crocker

Athletics

Gene Ferrell, Charles Lloyd

Football

The 1947 edition of Raleigh's football team made a creditable showing, winning 4, tieing 2, while losing 3. The four wins came against conference teams, and a one point loss to Fayetteville kept the Caps from the Eastern Conference laurels. Raleigh did capture second place, however, with only the loss to Fayetteville and a 6-6 tie with Goldsboro to mar the record. For the fifth year Lee Stone, ably helped by N. A. Miller, was at the helm of the Raleigh gridders. Billy Crocker was the team captain.

The Caps had their share of representatives on all - star aggregations. Charles Lloyd and Billy Crocker were placed on one all-state team, while Jimmy Lesane, Dick Sommers, Lloyd, and Crocker were selected by the conference coaches for all-eastern honors. Two players, Lesane and Lloyd—were chosen to play for the eastern squad in the first annual Optimist Bowl game. Stone, along with Leon Brogden of Wilmington, was the coach of the eastern squad which whipped the western team, 12-7.

GREENSBORO 20, RALEIGH 6

With two starters injured, Raleigh opened the season by playing a favored Greensboro eleven. During the first half the pre-game rating seemed wrong as the Caps held the larger Whirlies' line and pushed across a score of their own late in the second quarter on a seven yard run by Jimmy Lesane. After intermission, though, Greensboro put on the pressure and tallied three times. Raleigh's half rookie outfit played well, however, and showed promise of brighter things to come.

RALEIGH 0, DURHAM 0

Playing against a heavier Durham team the Caps were stymied most of the game and they failed to score; however, though the Bulldogs pushed Raleigh around most of the

Charles Gaddy, Sue Coltrane, Polly Hendrix, Juliet Fulghum, Jack Robertson.

time, the visitors also were unable to muster enough strength to push across a touchdown.

RALEIGH 26, WILSON 7

Raleigh finally showed their strength by overpowering Wilson for their first win of the season. With Sonny Ussery showing the way, the Caps scored three touchdowns in the first half. The tallies came on a line buck by Sommers and on passes from Lesane to Lloyd and Ussery to Lesane. After half-time, Ussery made the final score from the three, climaxing a 100 yard drive.

PORTSMOUTH 28, RALEIGH 0

The following week Raleigh traveled to Portsmouth, Virginia, to battle Woodrow Wilson High School. This game was the first intersectional contest played by the Caps in several years. The Presidents, annually one of the strongest prep schools in the south, overpowered the Caps for Stone's worst loss of the season. Raleigh's only touchdown threat was broken up when Portsmouth intercepted Ussery's pass in the end zone.

Osler Murray, John Nicholson

RALEIGH 12, WILMINGTON 0

A surprised Wilmington team caught the Caps on the rebound after the loss to Portsmouth. All phases of Raleigh's game were improved, and the statistics showed the winner's superiority. The Caps led in first downs, 12-5, and yards gained rushing 189-82. Sommer's running and Ussery's kicking were the outstanding features, but the whole team displayed a smooth, well-rounded attack. Lesane and Sommers picked up the scores on short line plunges. Crocker, Shoemaker, and Nicholson spearheaded Raleigh's line.

RALEIGH 6, GOLDSBORO 6

Expecting little trouble from the smaller Earthquakes, the Caps traveled to Goldsboro confident of a victory. Raleigh was rudely surprised when the Goldsboro eleven outplayed the Caps and scored first. A 55 yard pass from Lesane to Tyler Wadsworth late in the fourth quarter enabled the Raleigh team to come up with a tie.

RALEIGH 38, OXFORD ORPHANAGE 7

Raleigh's offense hit the biggest stride of the year in capturing their third win of the season over a luckless Oxford team. Ussery and Lloyd scored twice, and Sommers and Louis Poole once in the runaway. Lesane sparked the winners and threw three touchdown passes.

Jimmy Lesane

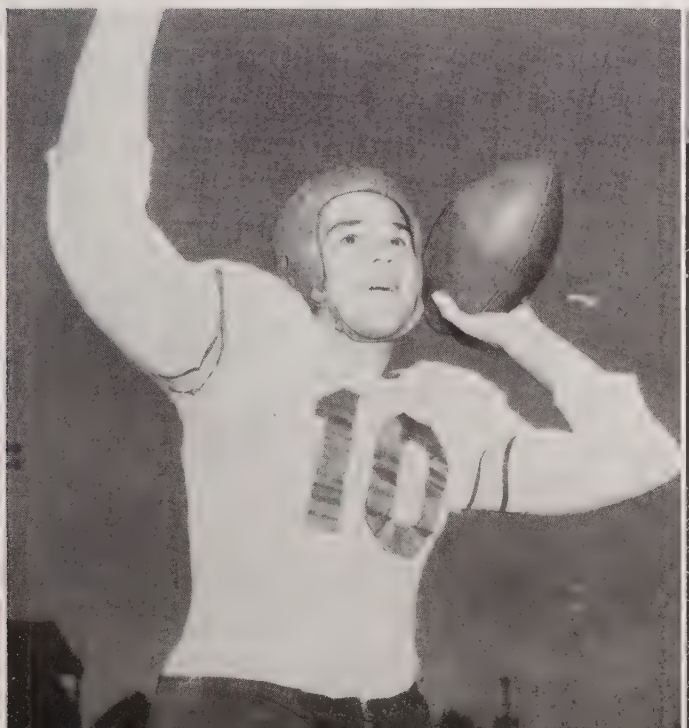

Nick Howell, Ted Valias

FAYETTEVILLE 13, RALEIGH 12

16,500 people were present to see Johnny Guiton score two touchdowns in the last half, enabling Fayetteville to edge Raleigh in one of the most thrilling high school football games ever played in this city. On the second play of the game Sommers dashed through a hole in the line and kept going for 64 yards and a touchdown. Minutes later he returned a punt for 72 yards to the Bulldog's 17. Lesane carried over from the one four plays later. After intermission Fayetteville took charge but did not score their final tally until two minutes from the end of the game. Sommers played great ball for the backfield, and Crocker and Lloyd were standouts in the line.

RALEIGH 37, ROCKY MOUNT 12

The Caps saved their best attack of the season until the last game when they clicked well in the air and on the ground to drub the Blackbirds decisively. Rocky Mount scored the first touchdown early in the first quarter, but then Raleigh caught fire. Lesane, Ussery, Lloyd and Bruce Olive played outstanding ball for the Caps.

Bill Crocker, Bruce Olive

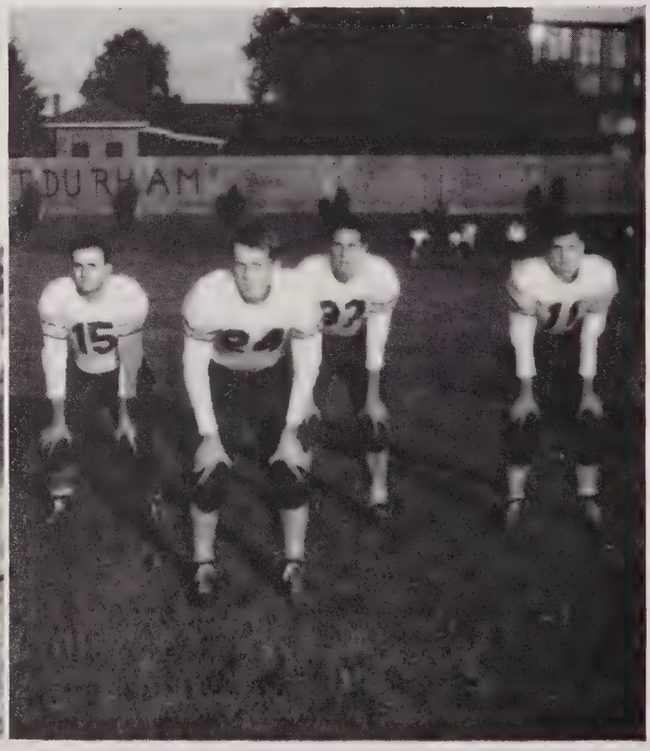

Howard Cannon, Billy Ammons, J. W. Boles, Wallace Hilliard

Basketball

Broughton High, Raleigh's representative in the Class AA Eastern Conference, made a very creditable record in the 1948 season when the Caps won 15 while losing 6 in regular season competition. The team, coached admirably by Joseph Holliday, was a vastly improved one over last year's outfit, which could only manage to win 8 out of 20 games. This year the team won 7 conference games while losing 5, a performance that netted them fourth place in the spiritedly contested Eastern race. The Caps did, however, come up with a win over Wilson, the team that finally captured the laurels.

Broughton dropped the first game of the season to Winston-Salem, 50-46. Then the Purple and Gold hit a nine game winning streak that included a victory over Winston-Salem in a return engagement. During the streak the Broughton five showed a potent offensive attack by scoring 65 points against Henderson and 60 against Jamesville.

For the second straight year, coach Holliday brought the city championship to Broughton when the Caps whipped Hugh Morson, 43-37, in a game that provided plenty of thrills at Memorial Auditorium. Two victories over the Eastern Carolina Teachers College Javees; a 49-27 trouncing over an intersectional foe, Ensley High of Birmingham; and two close losses to Durham were other highlights of the season.

In the first annual Class AA State Basketball Tournament, Broughton ran into top-seeded High Point in the first round. The Cap five bowed before the State Champion Bisons 55-41, but not before giving the western team a terrific fight in the first half.

The scoring honors were well divided with the starting five all placing above the 100 point mark. However, sophomore center Kim Buchanan was most outstanding, hitting the nets for 205 points. Co-captains Red Barham and J. W. Boles followed with 137 and 130 respectively. Gene Ferrell with 125 points and Bob Yancey with 106 rounded out the top five. One of the reasons for the successful season was the fact that Holliday had reserve strength at every position. Bobby Goss, tall 6'-5" center, Dick Sommers, and William Teague were the ones that saw the most action.

Buchanan was the fourth high scorer in the Eastern Conference and won a first-string position on the All-City team. Barham likewise was on the first team of the All-City squad and added to that a guard position, also first string, on the All-Eastern Conference mythical team.

Also sporting a successful season was the Jayvee squad. Coached by N. A. Miller, the team won 16 tilts while dropping only two. Three sophomores, Kenneth Smith, Bob Williamson and G. M. Wooten, led the Broughton juniors.

First row: Manager Earl Rowland, co-captains Red Barham and T. W. Boles, manager Al Varner. *Second row:* Pat Caviness, Dick Sommers, Bob Yancey, Coach Holliday, Bob Wiggins, Mial Williamson. *Third row:* Gene Ferrell, William Teague, Kim Buchanan, Bobby Goss, John Duncan.

N. A. Miller, Joe Holliday

Broughton		*Opponent*
46	Winston-Salem	50
60	Jamesville	23
42	E. C. T. C. Jayvees	32
37	Wilson	34
33	Winston-Salem	32
65	Henderson	29
44	Fayetteville	24
37	Rocky Mount	28
49	Birmingham	27
42	E. C. T. C. Jayvees	33
26	Wilmington	34
40	Goldsboro	34
57	Henderson	27
33	Fayetteville	31
32	Wilson	43
36	Durham	38
27	Wilmington	47
61	Goldsboro	33
41	Durham	42
43	Hugh Morson	37
46	Rocky Mount	24

Front row, left to right: H. Twiggs, M. Holder, G. M. Wooten, G. Anderson, D. Coates. *Second row:* C Holliday, J. Bland, J. Newton, B. Williamson, J. Harvin, *Third row:* J. McMillan, A. Wilson, D. Desern, K. Smith, L. Powell, T. Thomas. *Top row:* Manager Varner, Coach N. A. Miller, and Manager Nelson.

Baseball

BASEBALL SCORES FOR 1948

Raleigh	1	Sanford	3
Raleigh	9	Rocky Mount	5
Raleigh	5	Durham	2
Raleigh	7	Wilson	10
Raleigh	16	Fayetteville	6
Raleigh	6	Wilmington	4
Raleigh	0	Sanford	8
Raleigh	10	Goldsboro	3
Raleigh	1	Rocky Mount	4
Raleigh	6	Durham	7
Raleigh	2	Wilson	4
Raleigh	3	Fayetteville	5
Raleigh	4	Wilmington	5
Raleigh	10	Henderson	3
Raleigh	10	Goldsboro	2
Raleigh	13	Henderson	3

George Paulson Crowns Queen of Hearts Lillian Hill

MR. AND MISS NEEDHAM B. BROUGHTON

Betty Lu Ferne Shields

John Ellis Nicholson

WIT

WARREN CLOUD BRANNON

MARGARET JEAN STEWART

VERSATILITY

George Wesley Paulson

Barbara Orr Daniel

BEAU AND BELLE

ROBERT GIBBONS YANCEY, JR. POLLY SHIELD HENDRIX

SCHOLARSHIP

Joyce Barbara Sapp

Gordon Kennedy Mlddleton, Jr.

SPORT

JACK EUGENE FERRELL

DOROTHY ELIZABETH HUMPHREYS

Now is the Hour

By Mary Louise Hines

Now we are leaving you friends,
We hope that it's not the end
Soon we will leave all of you
But we will think of you too.

Now is the hour
When we must say goodbye
Soon we'll be leaving
Dear "ole" Broughton High
Tears will be shed
For memories retained
Now we will bid farewell
But thoughts will remain.

All that is past
Will linger and will last
We will remember
Fun at Broughton High
Teachers and friends
Will look at us and sigh
Now we'll be leaving soon
We say goodbye.

WILLIAM DANIEL'S CAMERA SHOP

PHOTOGRAPHIC SUPPLIES

Scientific Photo Finishing

Dial 8595

MATTHEWS SHADE CO.

"Ask Those We've Sold"

Manufacturers of

Venetian Blinds : Shades : Awnings

104 Glenwood Ave. Dial 3-5503

Raleigh, N. C.

THE NEWEST IN SPORTSWEAR

For the Young Man

FINE'S MEN'S SHOP

201 Fayetteville Street

Congratulations

Dr. Pepper Bottling Company

Raleigh, North Carolina

Mr. Burt (eating dinner): Where's my sugar?
Mr. Eason: I haven't seen your wife.

POWELL & GRIFFIS MARKET

Free Delivery

2414 Hillsboro St. : Dial 2-2847

1700 Glenwood Ave. : Dial 7561

C. R. CHURN

FRESH MEATS
PRODUCE
GROCERIES

205 E. Whitaker Mill Road

PHONE 5924

Compliments of

Jean's of Raleigh

★

118 Fayetteville Street

DIAL 4635

EFIRD'S DEPARTMENT STORE

★

We Appreciate Your Patronage

★

208 Fayetteville Street

RALEIGH, N. C.

The Shop That Every Girl Knows

Ellisberg's

Raleigh's Smartest Shop

★

126 Fayetteville Street

Mr. Helms (to cafeteria cook): Why do you always make cakes and bread?
Cook: I need the dough.

Compliments of

★ Brittains ★

Shoes of Distinction

129 Fayetteville Street

Raleigh, N. C.

CONGRATULATIONS
AND BEST WISHES

To the Students, Faculty and
Friends of Raleigh's High Schools

Hudson-Belk

"EASTERN CAROLINA'S LARGEST"

Mrs. Kent: You work at a laundry, why don't you put a cover on your uniform?
Charlie Dobie: The boss doesn't like for me to go out with his old bags.

HEILIG-LEVINE

★

Fine Furniture

★

137 South Wilmington Street

Raleigh, N. C.

MARTIN'S, INC.

305 Fayetteville Street

SMART APPAREL
for
MEN *and* YOUNG MEN

SMALL'S CITY GARAGE CO.

107 South Salisbury Street

TIRES : BATTERIES
ACCESSORIES

"More than a quarter of a century with Satisfied Customers"

BICYCLES : TRICYCLES

HOWARD HOUSE

"A Good Place To Eat"

TWO LOCATIONS

2404 Hillsboro Street
209 West Morgan

ADAMS-TERRY REALTY CO.

Sales and Rentals

210 South Salisbury Street

PHONE 2-3727

FLOWERS

By Fallon's Are Distinctive

J. J. Fallon Co., Inc.

"We Grow the Flowers We Sell"

COMMERCIAL PRINTING COMPANY

PRINTERS
RULERS
BINDERS
OFFICE FURNITURE

219 South Salisbury Street

What did the big chimney say to the little chimney?
You're too young to smoke.

Zelia's
INC.

Quality Fashions

for Women

RALEIGH

1901 - KING'S BUSINESS COLLEGE - 1948

School for Secretaries

School of Accountancy and Business Administration

Member of National Association of Accredited Commercial Schools
Charter Member National Council of Business Schools

Summer Term Opens June 7 and 14

Fall Term Opens September 6

Ask for Catalog and Application. Make your Reservation early.

King's Business College

CAROLINA'S PIONEER SCHOOL OF BUSINESS

412-16 Fayetteville Street Dial 6713 Raleigh, N. C.

What did one eye say to the other eye?
There's something between us that smells.

BOYLAN-PEARCE

★

Raleigh's
Shopping
Center

MELVIN'S
PHARMACY

COMPLETE
FOUNTAIN *and*
PRESCRIPTION
SERVICE

For Prompt Service
Dial 5834

1217 Hillsboro Street

BRANTLEY & SON
Pharmacy

"Your Family Drug Store"

508 Hillsboro Phone 8834
Raleigh, North Carolina

"Tons of Satisfaction"

BETTS COAL & OIL CO.

Esso Fuel Oil

DIAL 5869

Compliments of

FRIENDLY
FRUIT STORE

Fruits and Produce

601 Hillsboro Dial 2-3212

Why did the little moron take sugar and cream to the show with him?
Because he heard there was going to be a cereal.

MARTIN MILLWORK COMPANY

"If It's Millwork, We Can Do It"

200 HARRISON AVENUE

PHONE 2-2824 RALEIGH, N. C.

JAMES H. ANDERSON

Cleaning Supplies

MACHINE AND HAND DISHWASHING MATERIALS
MAFAS BLOCKS

SOAPS, DISINFECTANTS AND FLOOR MAINTENANCE MATERIALS

RALEIGH, N. C.

DIAL 3-2750 P. O. BOX 342

What did George Washington say when he cut down the cherry tree? "Timber."

INDUSTRIAL MACHINERY

EQUIPMENT
REPAIR PARTS
SUPPLIES

★

DILLON SUPPLY COMPANY

Raleigh : Durham : Rocky Mount : Goldsboro

Saint Mary's School and Junior College

Richard G. Stone, President

Raleigh, North Carolina

High school graduates are offered two years of standard college work. The curriculum also includes 11th and 12th grades of high school work. All academic courses fully accredited by the Southern Association.

Excellent Courses in Art, Business, Expression, Home Economics and Music Departments with Tuition included in General Charge

Twenty-Acre Campus — Field Sports — Gymnasium — Tennis
Indoor Tiled Swimming Pool — Horseback Riding — Golf

RESIDENT AND DAY-STUDENTS

Write for Catalogue and View Book

Old man: fishing, son?
Little boy: No, just drowning worms.

Lincoln

Mercury

Exclusive Lincoln - Mercury Dealers
for Raleigh and Vicinity

★

HARMON MOTOR CO.

3623 HILLSBORO STREET RALEIGH, N. C.

PHONE 33648

O. D. WYATT

Plumbing and Heating Contractor

Phone 5559

Raleigh, N. C.

Newton's nose is the biggest thing in the world that the Russians haven't tried to get.

Phone 7248

GLENWOOD SHOE SHOP

Prompt and Courteous Service

309 Glenwood Avenue

Compliments

CAPITAL ICE & COAL CO., Inc.

600 West Hargett Street

Raleigh, N. C.

DIAL 5589

BYNUM PRINTING COMPANY

Better Printing

PHONES 6417 - 6418

RALEIGH, N. C.

ART FLOWER SHOP

14 West Hargett Street

Flowers for All Occasions

Dial 7240

Raleigh, N. C.

WHITE'S GROCERY

Fresh Meats - Fancy Groceries Vegetables

703 West Peace Street

PHONE 3-5161

THE GRIDDLE

Fine Foods

2500 Hillsboro Street

Raleigh

HENDERSON'S LUNCHEONETTE

3116 Hillsboro Street

Phone 5209

Miss Paschal: Bo, what is a worm?
Bo: It's a caterpillar with its fur coat off.

F. D. CLINE CONSTRUCTION CO.

GENERAL CONTRACTORS

Raleigh, North Carolina

Best Wishes to the
Class of 1948

★

T. H. BRIGGS AND SONS, INC.

"Hardware Since 1865"

Compliments of

LAND'S

Raleigh's Leading Credit Jewelers

137 Fayetteville Street DIAL 23751

Compliments of

CLARK ART SHOP

AWNINGS
VENETIAN BLINDS SHADES
PICTURE FRAMES
GUILITAN RUGS

300 Glenwood Ave. Phone 8319

MITCHELL PRINTING COMPANY

Equipped to Handle Any Size Job

BOOK BINDING
OFFICE SUPPLIES
RULING
WEDDING INVITATIONS

15 W. Hargett St. Dial 8821

Miss Blalock: Have you ever seen the Catskill Mountains?
Downie: No, but I have seen cats-kill mice.

Phone 7646 Night 8533

RAINBOW FLORIST

1201 Hillsboro Street
Raleigh, N. C.

Cut Flowers *Potted Plants*
Corsages *Funeral Designs*
Wedding Decorations

J. F. WILLIS SHEET METAL WORKS

Peace Street at Halifax

Phone 6921

Raleigh, N. C.

FERGUSON'S HARDWARE

HOUSEHOLD SUPPLIES and GENERAL HARDWARE

We Deliver

2904 Hillsboro St. Phone 4877

HUNEYCUTT, INC.

"Fashions for Men"

1914 Hillsboro St. Raleigh

Compliments of

RALEIGH LAUNDRY

Corner of Dawson and Cabarrus

The epitaph on an atheist grave: Here lies a man—all dressed up and no where to go.

DIXIE CLEANERS

"Through our doors pass the finest people on earth, our customers."

We Call and Deliver

Beautiful Cleaning

512 W. Morgan St. Phone 3-4431

First Furnish Your Home . . .
It Tells What You Are

★

KIMBRELL'S Inc.

Raleigh's Leading Furniture Store

124 E. Martin St. Dial 7739

MOORE'S
TEXACO SERVICE

Complete Automotive Supplies
Pick-up and Delivery Service

1641 Glenwood Ave. Phone 3-1300

Compliments of

McLELLAN'S
Music Department

230 Fayetteville Street

Dial 4228

For Well Known Furniture
and
Electric Appliances

See Your Friendly Dealer

CARTER'S INC.

19 East Martin Street

Phone 4163

Compliments of

BARBOUR'S
ESSO STATION

MUTUAL AUTO
SERVICE

1627 Wake Forest Road

General Automotive Repair

Telephone 8142

Compliments of

HUMPTY DUMPTY
HOUSE

Wake Forest Road

DELICIOUS HAMBURGS
and SPUDS

Bobby Yancey: Do you know why they buried the pigeon-toed, cross-eyed nigger, on the left hand side of the road?
Polly: No.
Bobby: 'Cause he was dead.

RALEIGH CYCLE CO.

Expert Lawnmower Sharpening

Columbia & Schwinn Bicycles

3003 Hillsboro St. Phone 3-4072

Compliments of

FRIENDLY CLEANERS

"We Clean Clothes Clean"

2910 Hillsboro Street

Phone 2-0888

FIVE POINTS VARIETY
Incorporated

COMPLETE 5c & 10c STORE

2010 Fairview Road

Dial 3-1271

DeVan Barbour, Agent
MUTUAL INSURANCE

Fire : Automotive : Tornado

103 Security Bank Building

Phones 7565-66 Raleigh, N. C.

CAROLINA HARDWARE COMPANY
Incorporated

JOBBERS

233-35 South Wilmington Street

PHONE 2-0531 RALEIGH, N. C.

ECKERD'S
DRUG STORE

222 Fayetteville Street

Drugs : Sundries : Cosmetics

George Paulson: I could shower you with pedals, Ah!
Emily Rhodes: Oh George—gosh!
George: Bicycle pedals.

When You're on Your Way
Stop in at the

MILKY WAY

Opposite Broughton High School
on St. Mary's Street

SEALTEST ICE CREAM

Compliments of

GOULD MORRIS
ELECTRIC COMPANY

Five Points Pharmacy

Prescriptions Called For and Delivered

Store Hours:
Daily—8:30 A.M. to 10:00 P.M.
Sunday—12:00 Noon to 7:00 P.M.

DRUGS : COSMETICS : SODA

1620 Glenwood Ave. Phone 4644

P. W. GRISSOM

Trucks for Hire

★

Agent for Atlas Power Co.

Raleigh, N. C.

FAMILY
LAUNDRY SERVICE

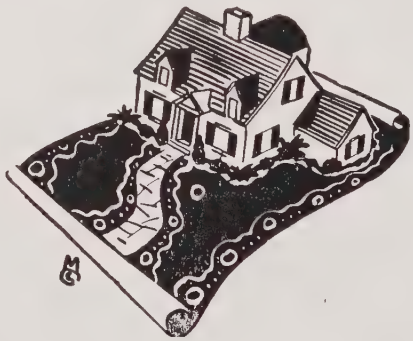

for the convenience and pleasure of the home — Let us do all your Laundry —

PHONE 8873

Capital City Laundry

115 West Martin Street

Jack Thomas: Do you neck?
Jeanne Yates: That's my business.
Jack Thomas: Oh! So you make a profession out of it.

PATRONIZE

OUR

ADVERTISERS

FOR STRUCTURAL STEEL
and
ORNAMENTAL IRON

Visit

PEDEN STEEL CO.
"Save with Steel"

Dial 8828 Raleigh

HAYES BARTON PHARMACY

PHILIP D. and HOBSON GATTIS

2000 Fairview Road

PHONE 4641

Air Conditioned

Phone 9224

★

CANTON CAFE

We Specialize in
CHINESE
and
AMERICAN FOOD

★

408 Hillsboro Raleigh, N. C.

CAPS

POOL

ROOM

John W. Evans' Son, Inc.

COMPLETE AUTOMOBILE SERVICE

UPHOLSTERING PAINTING

Dial 4673

Raleigh, N. C.

Excited man: Hey Doc! I bit my ear.
Doctor: But sir, that's impossible.
Man: But Doc, I was standing on a chair.

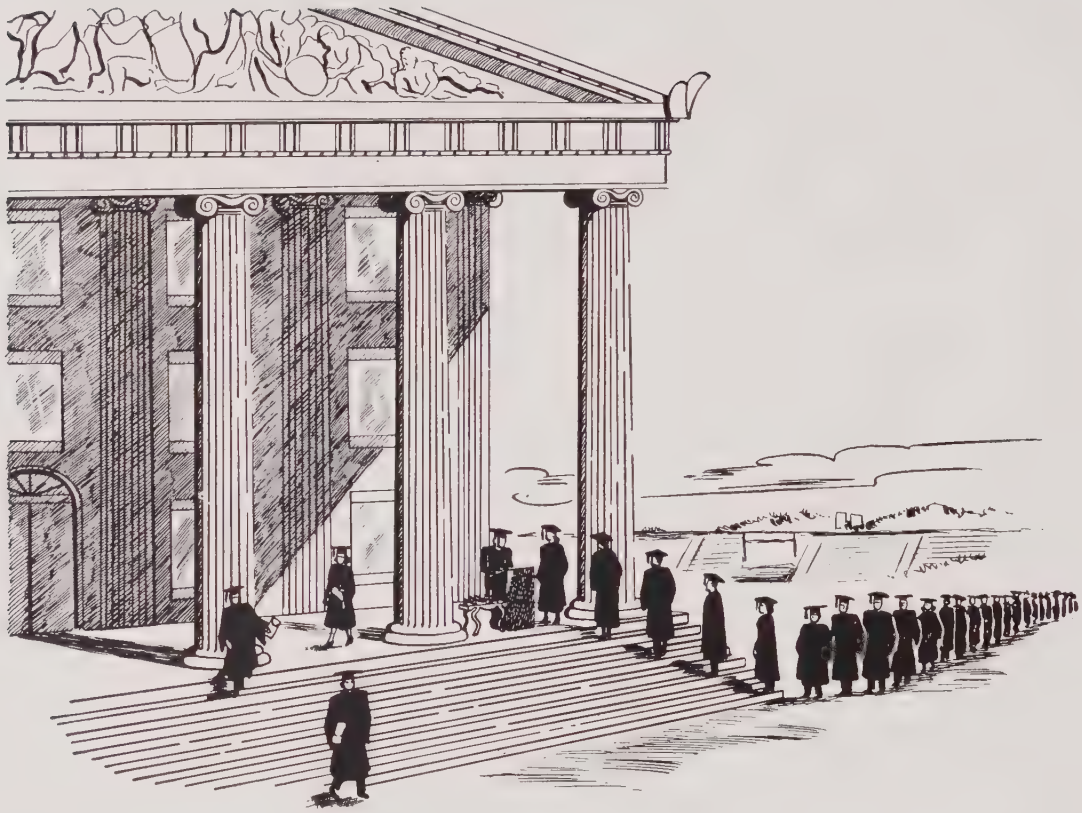

ACHIEVEMENT

Never gained easily — the graduate's diploma is a symbol of a truly great Achievement — one in which every graduate may take pride for all his life.

The Achievement of gaining the confidence and friendship of students and faculty is one in which we not only take pride, but which we cherish and guard with constant vigilance.

Taylor's

THE SHOWPLACE OF THE CAROLINAS

Retail - Wholesale

FISH -:- OYSTERS -:- SHRIMP

Live Maine Lobsters

★

RALEIGH

SEA FOOD COMPANY

Dial 7748

★

410 East Davie Street

RALEIGH, NORTH CAROLINA

Tyler was telling his mother about the day in school. "Mother, today our teacher asked me whether I had any brothers or sisters, and I told her I was the only child."

"And what did she say?" asked his mother.

She said, "Thank goodness"!

WILSON'S MARKET
C. T. Wilson, *Proprietor*
WESTERN and NATIVE MEATS
Prompt Delivery
DIAL 4400
City Market Raleigh, N. C.

PRESTON'S, INC.
"The Store Ahead With Fashions Ahead"
112 Fayetteville Street
RALEIGH, N. C.

Compliments of
WARLICK'S SODA SHOP
Insurance Building

Compliments of
SNAKENBURG TAILORS
CUSTOM TAILORING AT ITS BEST

Compliments of
"SINGER SEWING CENTER"

RALEIGH OFFICE SUPPLY CO.
Complete Office Equipment and Supplies
118 East Martin Street
Phone 8714 and 36781
RALEIGH, N. C.

ROYSTER'S
"Candy Makers for Over 80 Years"
A Standard for Quality Candies
Since 1865
J. E. Stathacos, *Manager*
RALEIGH, N. C.

Compliments of
McLELLAN'S
DIAL 4228
230 Fayetteville Street

The Scotchman learned to swim when he came to a toll bridge.

W. H. KING DRUG COMPANY

"The House

of

Friendly and Dependable Service"

Manufacturers of

WHOLESALE

DRUGGISTS

★

RALEIGH, NORTH CAROLINA

Jim: Did you hear about the row down at the bakery last night?
John: No, what happened?
Jim: Some stale bread tried to get fresh.

MEREDITH COLLEGE

ACCREDITED

LIBERAL ARTS COLLEGE FOR WOMEN

1. Southern Association of Colleges and Secondary Schools (1921).
2. American Association of University Women (1923).
3. Association of American Universities (1928).

PROGRESSIVE

EDUCATIONAL PROGRAM IN TERMS OF PERSONALITY DEVELOPMENT

Distinguished record of student honors and achievement. Effective honor system. Excellent library facilities. Special advantages in art, music, business, home economics. Provision for supervised teaching in Raleigh schools.

ATTRACTIVE

LOCATION IN RALEIGH, "THE EDUCATIONAL CENTER OF THE STATE"

Beautiful campus of 170 acres. Modern fireproof dormitories, with generous provision for social activities.

Write for Catalogue and Other Information

CARLYLE CAMPBELL, *President*

RALEIGH, NORTH CAROLINA

Did you hear about the honey bee that got mad at the bumble bee 'cause he took his honey and nectar?

PEACE COLLEGE

RALEIGH, NORTH CAROLINA

FOR THE EDUCATION AND CULTURE OF YOUNG WOMEN

I. JUNIOR COLLEGE WORK

a. Two-year Standard College Courses which permit entrance to Junior Class in all our leading colleges and universities.

b. Two-year General College Course.

c. Two-year courses with Home Economics Electives.

II. COMMERCIAL AND SECRETARIAL COURSES

a. One-year Commercial Course. Gregg System.

b. Two-year Commercial Course. Gregg System.

III. SPECIAL INDIVIDUAL COURSES IN ART, EXURESSION, PIANO, VOICE, AND VIOLIN

An invitation is extended to all Morson and Broughton girl graduates to investigate Peace before making plans to attend colloge. We have adequate facilities for their comfort at Peace and our large number of Raleigh girls in attendance from year to year is a source of pride to us.

For Literature Address

WILLIAM C. PRESSLY, *President*

PEACE COLLEGE

RALEIGH, NORTH CAROLINA

He who laughs last has found a dirty meaning to a clean joke.

Compliments of

W. E. COOPER
FURNITURE COMPANY

121 East Martin Street

DIAL 2-3146

HILL'S, INC.

105 S. Wilmington St. Raleigh, N. C.

DIAL 8172

HARLEY-DAVIDSON SALES

Bicycles - Fishing Tackle
Sporting Goods
Boats and Outboard Motors

Repairs to All

Compliments of

THE
SUB - DEB
CLUB

★

Hugh Morson High School

SOUTHERN AUCTION
FURNITURE COMPANY

For Furiture
of
Quality and Distinction

SMITH'S MEAT MARKET

Western and Native Meat
Choice Cuts

Phone 2-3540 for Free Delivery

City Market

Roy G. Smith, Prop.

Compliments of

D & U
MARKET

603 SOUTH STREET

Compliments of

THE BRITT CO.

"Wholesale Groceries"

RALEIGH, N. C.

Compliments of

THE RALEIGH
SANDWICH SHOP

★

"Visit Us Often"

Man to little girl making mudpies: You're pretty dirty aren't you.
Ann H.: Yes but I'm prettier clean.

Compliments of

MANHATTAN RESTAURANT

★

"Choice of Western Steaks and Seafood"

★

525 HILLSBORO STREET

TRY

OUR HAMBURGERS,
CHEESEBURGERS
AND OUR 18-oz. MILK SHAKES

★

WHISPERING PINES DRIVE INN

★

Located

2 Miles S. Fayetteville Highway

OVER 5,000 REELS

ENTERTAINMENT
EDUCATIONAL
RELIGIOUS

Films for Schools, Churches, Clubs, Homes

NATIONAL FILM SERVICE

14-20 Glenwood Avenue

Tel. 32824 - 32825

CAMERAS

Projectors - Screen Accessories

Congratulations

from

WEATHERMAN JEWELERS

★

1904 Hillsboro Street

Dial 3-3232

★

RALEIGH, N. C.

Miss Ezell: Why aren't you taking notes?
Bob Yancey: I'm using my grandfather's.

CONGRATULATIONS

from

WILSON UZZLE, INC.

OLDSMOBILE - CADILLAC

Sales and Service

421 Fayetteville Street Raleigh, North Carolina

STREETER'S MARKET

"Choice Meats and Groceries"

705 Georgetown Road

RALEIGH, N. C.

ATKINS BARBER SHOP

608 North Person Street

★

"It Pays to Look Well"

GLOBE

MEN'S AND BOYS' CLOTHING FURNISHINGS

Cor. Wilmington St. and Exchange Place

RALEIGH'S OLDEST CLOTHIER "Since 1898"

ADAM HAT DEALER

GLOBE

A County-agent asked a farmer why he had a roadroller on the edge of his potato patch.

The farmer said, "So I may grow mashed potatoes."

Waller and Smith Studios

★

Portraits - Commercials
School Annuals

★

Dial 7708
12 E. Hargett
Raleigh

Dial J-6641
119 W. Parrish
Durham

PERSON STREET PHARMACY

Complete Fountain and Prescription Service

FOR PROMPT SERVICE
DIAL 6432
620 N. Person Street

Rhodes-Collins
FURNITURE COMPANY
COMPLETE HOUSE FURNISHERS

301 South Wilmington
PHONE 8033 RALEIGH, N. C.

BYRUM LUMBER COMPANY

BUILDING MATERIALS :: HARDWARE :: MILLWORK

737 West Hargett Street
PHONE 7825 RALEIGH, N. C.

Miss Cogdell: You can't go to sleep in my class!
Jack: I could if you'd talk a little softer.

DILLON SUPPLY COMPANY

INDUSTRIAL MACHINERY

EQUIPMENT : REPAIR PARTS : SUPPLIES

FARM MACHINERY and EQUIPMENT

Raleigh - Durham - Rocky Mount - Goldsboro

Congratulations and Best Wishes

To All 1948 Seniors

S. M. YOUNG HARDWARE

20th CENTURY PAINT AND VARNISH

SEED : HARDWARE : GLASS

130 East Martin Street

Mr. Eason: Why were you late to class?
Slop: I don't know, I guess the bell rung before I got there.

"Weavers of Speech"

To you, who each day
Take on anew your tasks
Along the lines that speech will go
Through city streets or far out
Upon some mountainside
Where you have blazed a trail
And kept it clear;
To you there comes from all
Who use the wires
A tribute for a job well done.

For these are not just still
And idle strands
That stretch across a country
Vast and wide
But bearers
Of life's friendly words
And messages of high import
To people everywhere.

Not spectacular, your usual day,
Nor in the headlines
Except they be of fire, or storm,
Or flood.
Then a grateful nation
Knows the full measure of your skill
And worth.
And the fine spirit of service
Which puts truth and purpose
In this honored creed—
"The message must go through."

SOUTHERN BELL TELEPHONE AND TELEGRAPH COMPANY
INCORPORATED

RAWLS MOTOR COMPANY

De Soto -:- Plymouth

405-7 FAYETTEVILLE STREET

RALEIGH

Compliments of

W. T. GRANT COMPANY

★

RALEIGH, NORTH CAROLINA

Father: Son, it's time we had a little talk about women.
Pete: O.K. Pop, what do you want to know?

CONGRATULATIONS
TO THE SENIOR
CLASS OF 1948

Johnson's
JEWELERS

14 East Hargett Street
RALEIGH

MARION B. MEDLIN
REAL ESTATE *and* INSURANCE

A General Real Estate and Insurance Service

Residence—Old Trinity Road
Phone 6708; Office Phone 4958
RALEIGH, N. C.

Compliments of

SIR WALTER BARBER SHOP

In the Basement of
Sir Walter Hotel

YELLOW CAB

RELIABLE TRANSPORTATION

•

5811 DIAL 5811

Miss Savage: Tell me, Tommy, what are man's three basic needs?
Tommy Ashcraft: Blondes, Brunettes, and Red-heads.

Motor Bearings & Parts Company
of Raleigh, Inc.

JOBBERS OF STANDARD BRANDS OF REPLACEMENT PARTS

Phone 2-3961 RALEIGH, N. C. 415 S. Salisbury Street

Mack Trucks Packard Cars

Powell-Stewart Mack Distributors
SALES and SERVICE

201 West Martin Street

PHONES 7214 - 2-2131

We Cater To The Young Man

★

NOWELL CLOTHING CO.

★

Fayetteville Street

RALEIGH

J. M. THOMPSON & CO.

General Contractors

Since 1921

FRIENDLY BARBER SHOP

★

C. D. WOODALL

J. R. STREETE

Mr. Bullock: What did you see in the fossil section of the Smithsonian?
Pat Caviness: Teachers.

NEW WAY GROCERY

GROCERIES
and
MEATS

We Deliver

PHONE 20516

Southern Dairies Inc.

Southern Dairies Ice Cream

Approved by Sealtest

G. and S. Dept. Store

When you want the very best goods at the lowest possible prices

COME TO OUR STORE

Satisfaction Guaranteed

18 East Hargett St.

208-210 S. Wilmington St.

McLeod-Watson

★

The Home of

Hart Schaffner & Marx Clothes

Schoble Hats

Manhattan, Wilson Brothers and Arrow Furnishings

Donald: Do you know what the fly said when he ran into the windshield of a car?
Dale: No, what did he say?
Donald: I bet he don't have guts enough to do that again.

Compliments of

The Gas Company

Public Service Company of North Carolina, Inc.

217 Hillsboro Street : Raleigh

Serving:

ASHEVILLE
CHAPEL HILL
CONCORD
DALLAS
DURHAM
GASTONIA
KANNAPOLIS
RALEIGH
STATESVILLE

Congratulations Seniors!

★

SAM YOUNG'S ESSO STATION

Person Street

RALEIGH, NORTH CAROLINA

Compliments of

DIXIE DRY CLEANERS

DIAL 3-4431 RALEIGH

Son: Mother, this cake is hard as a rock.
Mother: Well son, didn't you hear the cook say "take your pick."

MECCA CAFE

Martin Street

RALEIGH

MOBLEY'S

"Raleigh's Art Center"

113 Salisbury Street

Paints and Artist Supplies

R. E. QUINN & COMPANY

FURNITURE and STOVES

★

Dial 4471

★

RALEIGH, NORTH CAROLINA

FIVE

HUGH MORSON GRADUATES
WISH ALL OF YOU THE BEST
OF LUCK IN YOUR FUTURE.

Smith's Dairy Products, Inc.

Poole Road Raleigh, N. C.

Slop: Mr. Blakeway, have you heard the joke about the bed?
Mr. Blakeway: No!
Slop: It hasn't been made up yet.

MRS. W. LOUIS SUMMERS, Prop. R. C. McALEXANDER, Mgr.

"Summers Service Satisfies"

SUMMERS ELECTRICAL COMPANY

ELECTRICAL CONTRACTORS

MAZDA LAMPS : FIXTURES

127 S. Harrington St. RALEIGH, N. C. Dial 2-1082

NATIONAL PURE FOOD MARKET, INC.

Complete Line Quality Meats

Fancy Groceries : Produce

Dial 4186

208 EAST MARTIN STREET RALEIGH, N. C.

DIAL 3-4686 DIAL 3-4686

Stephenson Appliance Company

225 South Wilmington Street

RALEIGH, NORTH CAROLINA

Best Wishes

from

WOODARD'S SERVICE STATION

598 W. South Street

RALEIGH

Compliments of

Poole's Beauty Shoppe

"For 21 years serving as Raleigh's Best"

Dial 4904 7 E. Hargett

Doug: Why did the boy throw the butter out the window.
James: I give up, why?
Doug: To see the butterfly.

North Carolina Equipment Company

CONSTRUCTION, INDUSTRIAL, LOGGING EQUIPMENT

★ **RALEIGH** ★ **CHARLOTTE**

★ **WILMINGTON** ★ **ASHEVILLE**

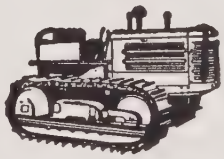

"International Diesel Power"

CONN-GOWER PONTIAC COMPANY

PONTIAC

Sales and Service

E. R. POOLE MUSIC CO.

RALEIGH

"Everything for Band and Orchestra"

Phone 4364 110 W. Martin St.

H & H TIRE RETREADING CO.

Recapping - Vulcanizing

DIAL 2-0492

119 East Davie Street

McCreary Tires and Tubes

Miss Paschal: Everybody bring in three kinds of twiggs.
Howard Twiggs: Oh! no!

PEERLESS MASTER CLEANERS and DYERS

Main Plant

516-518 Fayetteville Street

RALEIGH, N. C.

PARKER HOUSE RESTAURANT

★

Delightfully Different

★

HOTEL RALEIGH

McDowell and Martin Streets
Raleigh

Neiman's Jewelers

• Diamonds

• Watches

• Silver

109 Fayetteville Street

RALEIGH

WATKINS
Tire and Battery Co.

★

Phone 6679

★

Dayton and Fiske Tires

Willard Batteries

Squeeler: Did you hear about the moron standing on the corner with a knife and a gun?
Doug: I ain't sure!
Squeeler: He didn't know whether to cut across the street or shoot up the alley.

★

DIAMONDS - WATCHES
JEWELRY
LUGGAGE : SILVERWARE : RADIOS

★

9 East Hargett Street
DIAL 3-4016

MITCHELL
FUNERAL
HOME

★

AMBULANCE

★

222 West Hargett Street

Dial 8328

MELVIN'S
PHARMACY

Complete

FOUNTAIN *and* PRESCRIPTION SERVICE

Dial 5834
For Prompt Service

1217 Hillsboro Street

Joe W.: Do you know why Indians wear feathers in their hair?
Ruth C.: No, why?
Joe W.: To keep their wig-warm!

Compliments of

THE CITY DRUG STORE

"YOUR NYAL DRUGGIST"

CORNER OF BLOUNT AND MARTIN STREETS

Compliments of

Bowers Construction Co.

RALEIGH, N. C.

STATE DISTRIBUTING CORPORATION

QUALITY FOODS and BEVERAGES
DOMESTIC and IMPORTED

RESTAURANT SUPPLIES

★

112 South Blount Street

RALEIGH, NORTH CAROLINA

Libba: Do you know why the paper doll committed suicide?
Monkey: No why?
Libba: She found out her mother was just an old bag.

Snow White Laundry

Pick Up and Delivery Service

★

520 Fayetteville Street

PHONE 7534

STUARTS BEAUTY BASKET

MRS. RUTH STUART

Over 14 years of Beauty Experience

PHONE 5739

12½ East Hargett Street

Quality Groceries and Meats

"Trade Where You Save"

PHONE 7191

701 East Lane Street

Compliments of

GEORGE'S GRILL

Raleigh Beauty Shop

109½ Fayetteville Street

PHONE 2-3645

H. E. LIPFORD, *Prop.*

GENE MORING
Florist

Opposite Five Points
Post Office

DIAL 7666

FLOWERS FOR ALL

Stephenson Music Company

The Latest Hits
In Music and Recordings

Fayetteville Street
Raleigh, N. C.

PIANOS ORGANS

English teacher: Kim, what is an antonym for the word wise?
Kim B.: Gig Lloyd.

SUPER SERVICE GARAGE

415 South Blount Street

Phone 2-0561

Distributors for

FEDERAL TRUCKS and FOUNTAIN EQUIPMENT TRAILERS

★

We Specialize in Body, Fender, Wrecks and Paint Works on Any Make of Car or Truck

Headlight Testing, Wheel Balancing, Front End Work and 24 Hour Wrecker Service

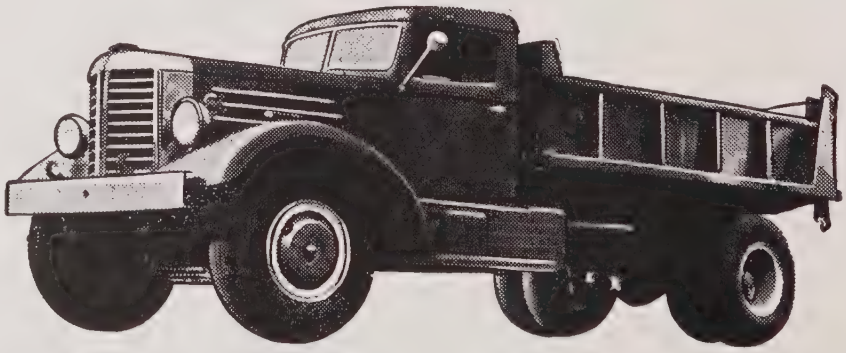

FRED E. WEAVER ROBERT L. BRASHER

Frankie Crabtree: Ralph, I don't know what to give you for your birthday, a book or a kiss.
Ralph Liles: I can't read!

CAPITAL
Roofing Company

Residence and Commercial Roofing

DIAL 7821

ESTIMATES FURNISHED

119 E. Lenoir Street

DILLON
MOTOR
FINANCE
COMPANY

★

RALEIGH

BEN L. RHUE & CO.
DECORATORS

PAINTING -:- PAPERING

DISTINCTIVE WALLPAPER

Dial 7300

614 South Salisbury

Twinkle! Twinkle little star what on earth you think you are a flashlight!

The Montgomery-Green Co.
Inc.
"Food Service Equipment"
125 E. Martin St. : Raleigh, N. C.
CHINA . . . GLASS
SILVER
'Complete Equipment for the Preparation and Serving of Food"

KILLO
Exterminating Co.
"All Work Guaranteed . . . Experienced Workmen"
PHONE 2-3750
304 South Salisbury Street

Compliments of
THE ROAST GRILL
We Specialize in
STEAK SANDWICHES and
PURE MEAT WEINERS
GEORGE CHARLES, Proprietor
7 S. West Street

FIRE EXTINGUISHERS
Sales and Service
For QUICK SERVICE Call Us
Phone 2-3568 Raleigh, N. C.
H. L. MARTIN : 1308 Courland Dr.

NEW HORIZONS

A new world awaits those of you who leave to face higher education or the business world. A new world is waiting for all who have faulty Vision—

Ridgeway's

OPTICIANS

VISIT THE

PASTRY COTTAGE

WEDDING, BIRTHDAY
and PARTY CAKES

701 Georgetown Road

J. M. BURNETT, Owner

SHORR'S

Outfitters for the Entire Family

229-31 S. Wilmington Street

RALEIGH

THE DRIVE-IN GRILL
BURGERS COKES
Louisburg Rd.
RALEIGH, N. C.

Huneycutt's London Shop

★

Hillsboro Street

Why did the little moron get off the street car backwards? He heard a lady was going to grab his seat when he got up.

There's a Ford in your future!

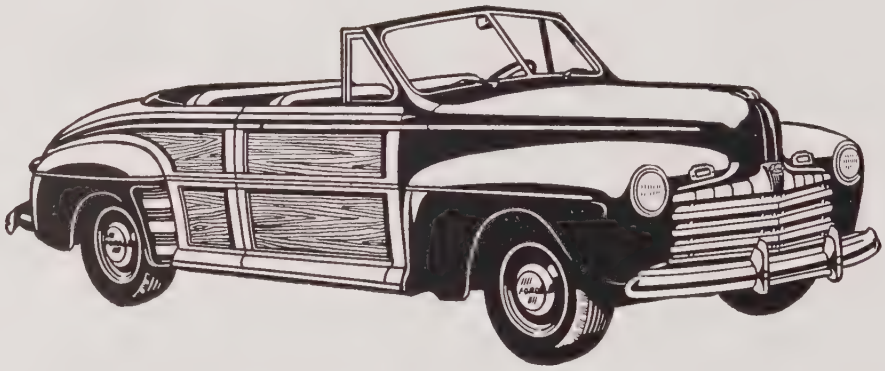

Sanders Motor Co.

Sales Ford Service

Parts

Daive and Blount Raleigh, N. C.

"Sanders Service Satisfies"

Two men were walking down the beach in their bathing suits.
First man: You remind me of Napoleon.
Second man: Why?
First man: I can see all your bony parts!

COME IN TODAY . . . RESERVE YOUR

MARTIN "60" ALTERNATE FIRING TWIN

Martin OUTBOARD MOTOR

for early delivery

Outstanding features you'll find in a Martin:

- **Exclusive Mechanically-controlled poppet valves,** adapted for the first time in a 2-cycle outboard. Allow even fuel distribution, sputter-free transition from low to high speeds.
- **Exclusive Full Swivel.** Permits pivoting of propeller end right into the boat. Facilitates checking lower unit or removing weeds without having to reach into the water.
- **Exclusive Vertical Stern Adjustment.** Allows correct vertical positioning of motor by turning a knob. Adjustment can be made while underway.
- **Exclusive Combined Filler Cap,** Air Vent and Spare Shear Pin Clip. Contains extra shear pins, can't come loose. Streamlined. Can't rattle. Springs open at flip of latch.
- **Full 360° Steering.** Makes possible complete maneuverability forward, backward, around and sidewise. Assures flexible, safe steering.
- **Centralized controls.** Three control knobs centrally located simplify starting. Easy to operate.

SPEED!
SLOW TROLLING!
INSTANT, FLOOD-PROOF STARTING!
STREAMLINED, COMPACT—WEIGHT 43 LBS.
POWER!—7.2 CERTIFIED H. P.

Carolina Hardware Company

RALEIGH

She was busier than a bubble dancer with a ping pong ball.

Say Gang!

YOU'RE ALWAYS
WELCOME

— AT THE —

LOUISBURG ROAD

NUT SUNDAES
CHEESEBURGERS
MILK SHAKES

Steve: Life is like a deck of cards.
Mary: How?
Steve: When you are in love it is hearts. When you are engaged it is diamonds. When you marry it is clubs. When you die it is spades.

Restaurant

Good Food - Quick Service

PEOPLES CAFE

ALL KINDS OF SANDWICHES
and COLD DRINKS

305 South Wilmington Street
Telephone 9276

We Sell
WATCHES - DIAMONDS

All Kinds
JEWELRY *and* LUGGAGE

Raleigh Loan Office

223 S. Wilmington Street
RALEIGH, N. C.

Visit the
WAKE CAFE

The Best in Foods

108 South Wilmington Street
RALEIGH, N. C.

Gresham's
TEXACO SERVICE

11 South Blount Street

RALEIGH, N. C.

RE-ROOF AND RE-SIDE

GIVE YOUR HOME A COMPLETE BEAUTY TREATMENT

CALL 5255

Security Roofing & Supply Corporation

South Blount Street at Hoke

Wesley: We're out of gas!
Murf: Why what a coincidence. It just so happens I have a gallon of gas in my purse.

NICK RUSSOS
Hatters and Cleaners

★

36 Years Satisfactory Service

All Garments Are Insured Against Fire or Theft

★

Office Phone 7746

124 SOUTH SALISBURY STREET

RALEIGH
SCHOOL OF COMMERCE

Complete Courses in

- Stenotype (machine shorthand)
- Convention and Court Reporting
- Typing
- Business English, Spelling and Arithmetic
- Business Machines
- Mimeograph Training

111½ EAST MARTIN STREET

DIAL 9916

Pat A. (Making book report): "You all know Robert Benchley. Well, you have all seen him in movies and comical shorts."

Congratulations to the

Senior Class of 1948

★

ROYAL BAKING COMPANY

Retail Store : 109 South Wilmington Street

Plant and Offices : Hillsboro Road

★

Say

BAMBY

BREAD

to Your Grocer

John Mc.: You look like Helen Green.
Pat Mc.: You ought to see me in Red.

READ

THIS . . .

before

you decide

on your

profession

DURING the next six years, half a million teaching positions will be available in the United States. Thousands of men and women are needed to replace inadequately prepared teachers now in the schools, to fill the vacancies caused by normal turnover, and to meet the needs of the five million additional children born during wartime. There is a need for elementary and high school teachers, college instructors, principals, superintendents, and educational specialists of every kind.

Now you know the law of supply and demand. When your kind of training and ability are *needed,* offers for it are made more and more attractive.

That is what's happening in the teaching profession. Many communities are taking steps to improve their local school conditions—some are granting salary increases—some states are establishing definite minimum salaries for teachers.

The ability to teach is a special gift, a valued talent, and no profession provides greater personal satisfaction than teaching. If you are a "born teacher"—make your decision now to join this honored profession. For "Our Teachers Mold Our Nation's Future," and America's future has need of *you.*

Printed as a public service by

EDWARDS & BROUGHTON COMPANY

Printers : Stationers : Lithographers : Engravers

Raleigh, North Carolina

AUTOGRAPHS

AUTOGRAPHS

AUTOGRAPHS

AUTOGRAPHS

ORL

WAKE COUNTY LIBRARIES
3 2046 55721 109 6